KODAK

l breeze does
heat makes
waft of fresh air
hless nights, how
eping breeze of a

COMPANY

Fan

of the trifling cost for all

Fans are sturdy of frame
y balanced to run with
ness and smoothness for
ning parts are self-oiling
that oil-clogged dust can-
clothing.

r size or style you prefer,
t on the G-E trade-mark,
solute reliability.

hops, stores carrying elec-
ny lighting company can

itch of a Switch"

new and inexpensive ways
ricity save housework and
Write for it today.

RIC COMPANY
trical Manufacturer
ectady, N. Y.

f Excellence
al

res reliability in anything that generates,
tricity. It protects you on house-wiring
d it identifies the most highly perfected
small and large motors and apparatus.

The Chicago Daily Tribune.

THE WORLD'S GREATEST NEWSPAPER

VOLUME LXXI—NO. 139. MONDAY, JUNE 10, 1912.—TWENTY PAGES. PRICE ONE CENT IN CHICAGO AND SUBURBS, FIFTEEN AND TWO CENTS.

...SEVELT LEADS ...R TWO TO ONE ... BINDING VOTE

...l Has 411 Delegates In... ...ted and Uncontested ... to 201 for Taft.

...TS OF—BIG IMPORT

... and La Follette Support ... Likely to Assume Great Significance.

... BY ASSOCIATED PRESS

... ASSOCIATED PRESS.)

...publican national committee will ... morning its consideration of the ... contests for places on the ... roll of the Republican national ..., which is to convene in the Coli... ... on Tuesday of next week. ... the results of the committee's delib... ...depends to a great extent the con... ...convention, and therefore the nom... ...it will make for the offices of presi... ...and the president of the United States. ... nothing of the lesser matters of the ...nation of the convention and the text ... the platform.

The contests in Alabama, Arkansas, Flori..., and Georgia, which were decided last ..., added a total of seventy-two dele... to the strength credited to Taft. ...ther it foretold a "steam roller" policy ... ...ther the whole business to Taft," as ... Roosevelt adherents now claim, or ...ther the contests still to be decided will ... ...ve to Taft and some to Roosevelt is ... ...matter of much speculation and bitter in...

...re is no reconciling the conflicting ... of the Taft and Roosevelt managers ...garding the respective strength of their ... Each is figuring into his tables ... emphatically claimed by the ... the strength of convention indorse... ...ged pledges, and other more or ... ...ential grounds.

Figures on the Situation.

...Assembly dependable, however, seem the ...ures tabled by the Associated Press, ...m which can be derived what may be ...ed as the "bare bones" of the situa... These figures, which are unofficial and ...e claim guaranteed, are as follows:

...ber of delegates	1,078
...ary for nomination	540
...ted for Roosevelt and uncon...	411
...ted for Taft and uncontested	201
...ted for La Follette (no con...)	36
...ted for Cummins (no con...)	10
...ted (including New York's ...)	168
...	254

Of the 254 contested, the national committee thus far has given Taft 72.

Analysis of Figures.

The figures on the situation analyze as follows:

Instructed for Roosevelt and uncontested:			
Alabama	24	North Carolina	16
Illinois	58	Ohio	34
Indiana	10	Oklahoma	10
Kansas	18	Oregon	10
Kentucky	1	Pennsylvania	67
Michigan	14	South Dakota	10
Minnesota	16	Tennessee	1
Missouri	18	Texas	6
Nebraska	8	Vermont	3
New Jersey	24	Virginia	1
New Mexico	6	West Virginia	10
Total	411		
Instructed for Taft and uncontested (including the seventy-two given out last week by the national committee pending decisions upon contests):			
Alabama	8	Oklahoma	3
Arkansas	12	Pennsylvania	9
Georgia	10	Rhode Island	10
Illinois	2	South Carolina	10
Indiana	6	Tennessee	15
Kansas	10	Utah	6
Kentucky	2	Vermont	1
Michigan	7	Virginia	4
Minnesota	18	Wyoming	6
Missouri	15	Hawaii	6
Nebraska	2	Philippines	2
New Jersey	2	Porto Rico	2
New Mexico	6		
New Hampshire	8	Total	201
North Carolina	14		
Instructed for La Follette (no contests):			
North Dakota	10	Wisconsin	26
		Total	36
Instructed for Cummins (no contests):			
Iowa	10		
Instructed and uncontested:			
Arizona	2	New Mexico	6
Colorado	4	New York	90
Idaho	6	North Carolina	2
Maine	6	South Carolina	6
Nevada	2	Texas	4
New Hampshire	12	Vermont	4
Rhode Island	8		
Utah	8	Total	156
Instructed by either Roosevelt or Taft:			
Arkansas	16	North Carolina	6
Georgia	6	Oklahoma	8
Illinois	16	South Carolina	2
Indiana	2	Tennessee	6
Kansas	12	Texas	20
Kentucky	20	Virginia	26
Missouri	12	Washington	14
Nebraska	10	Alaska	2
New Jersey	10	Dist. of Columbia	2
New Mexico	6		
Pennsylvania	18	Total	254
Tennessee	14		

Taft Out to Suit Yourself.

...ntests the national committee ... Monday decided in Taft's favor

(Continued on page 2, column 5.)

Day's Developments In the Political Field

SENATOR DIXON declares Roosevelt forces will push all contests to reveal "Robbery" to public.

GOV. STUBBS says denouncing of national committee by Roosevelt will have wide effect.

TAFT ALLIES decide not to reply to Colonel, put gag on publicity, and will seat "some Roosevelt delegates to appear to be fair."

SECRETARY OF COMMERCE and Labor Nagel arrives to aid cause of President.

F. J. HENEY warns Taft men of retaliation in election if square deal in contest is denied.

SIX OF SEVEN GOVERNORS who asked Roosevelt to run will be in Chicago within forty-eight hours.

ASSOCIATED PRESS analysis of Republican situation gives Roosevelt 411 instructed and uncontested delegates to 201 of like nature for Taft.

ROOSEVELT ALLIES meet and plan to organize "floor forces" of all Colonel's delegates.

SUMMARY OF THE NEWS.

MONDAY, JUNE 10, 1912.

WEATHER FORECAST.

Chicago and vicinity—Generally fair Monday, becoming unsettled Monday night or Tuesday; rising temperature; moderate southeast to south winds.

Illinois—Cloudy Monday; Tuesday probably fair; moderate east winds.

Sunrise, 4:24; sunset, 7:35. Moonrise, 1:13 a. m.

TEMPERATURE IN CHICAGO.
[Last 24 hours.]

Maximum, 2 p. m.....69
Minimum, 5 a. m.....52

2 a. m.	61	10 a. m.	64
3 a. m.	61	11 a. m.	66
4 a. m.	60	Noon	66
5 a. m.	58	1 p. m.	67
6 a. m.	52	2 p. m.	68
7 a. m.	54	3 p. m.	69
8 a. m.	56	4 p. m.	68
9 a. m.	57	5 p. m.	67
6 p. m.	65		
7 p. m.	64		
8 p. m.	62		
9 p. m.	61.5		
10 p. m.	60		
11 p. m.	60		
Midnight	60		
1 a. m.	59		

Mean temperature, 64; normal for the day, 65. Deficiency since Jan. 1, 455.
Precipitation for 24 hours to 7 p. m., 0. Deficiency since Jan. 1, 2.66 inches.
Wind, N. E.; max., 12 miles an hour at 4:15 p. m.
Relative humidity, 7 a. m., 72%; 7 p. m., 46%.
Barometer, sea level, 7 a. m., 30.41; 7 p. m., 30.33.
For general government weather report, see page 15.

TODAY'S SESSIONS—PAGE 15

DOMESTIC.

Taft and party on yacht Mayflower narrowly escape shipwreck. Page 1.

Arbiters named in wage dispute of eastern railroad engineers. Page 1.

Large sum of money spent to prepare Baltimore armory for Democratic convention. Page 4.

Dr. Clark, founder of Christian Endeavor union, alarmed at modern training of girls. Page 7.

Former financial executive of Mexican rebels arrested in El Paso. Page 7.

Dr. Sarah Merrick urges federal marriage aid bureau. Page 7.

FOREIGN.

Havana on verge of race war; two United States battleships ordered to Cuban capital. Page 1.

French minister of marine and other officials visit scene of submarine disaster. Page 4.

WASHINGTON.

Census figures show voting strength of various states. Page 7.

Democratic leaders in house will investigate charges in regard to corporation tax. Page 8.

Postmaster General Hitchcock comes out for Bourne parcels post law. Page 8.

LOCAL.

Police thwart mob threatening to lynch negro chauffeur whose car kills aged man. Page 6.

Robert Catherwood, in reply to sisters' charges about estate, blames mother-in-law. Page 9.

United Societies plan publication of monthly paper to oppose "drys." Page 9.

Memorial at Presbyterian hospital dedicated to Jane Murdoch. Page 9.

TRADE AND INDUSTRY.

Commercial. Page 14.
New York financial. Page 14.
Produce. Page 14.
Insurance. Page 15.

SPORTING.

Hugh E. Keough of Tribune sporting department passes away. Page 10.

American Olympic team to be stronger than one of 1908. Page 10.

Jack Johnson to name choice for referee today. Page 10.

Pullmans take soccer title, defeating Rovers, 3 to 0. Page 10.

White Sox take first from New York, 3 to 1. Page 11.

Cubs start four game series in New York today. Page 11.

Local United States leaguers beat Aztecians, 17 to 3. Page 11.

Red Sox trounce St. Louis Browns, 9 to 2. Page 11.

Home run gives West Ends victory over Joliet, 5 to 3. Page 11.

MOVEMENTS OF OCEAN STEAMSHIPS.

Arrived.	Port.
ST. LOUIS	New York.
CARONIA	Liverpool.
ST. PAUL	Plymouth.
MAJESTIC	Southampton.
CALEDONIA	Moville.
Sailed.	**Port.**
LUSITANIA	Queenstown.

WIRELESS REPORTS.

	Due at New York
OLYMPIC ....Out 1,740 miles...	Wednesday a. m.

MUTINY IN PENITENTIARY: ONE KILLED; FOUR WOUNDED.

Convicts in San Quentin Prison Fired Upon by Guards During Riot in Dining Room.

San Quentin, Cal., June 9.—One convict was killed and four wounded today when the guards at the state penitentiary fired on a mob of inmates who started a mutiny in the dining room. This was the second demonstration made by the 1,200 convicts within forty-eight hours.

TWO BATTLESHIPS SENT TO HAVANA; RACE WAR IMPENDS

Negroes Being Hounded About the Cuban Capital and Retaliation Is Feared.

FOREIGNERS APPEAL TO U. S.

Prompt Response by American Government Made in Dispatch of Vessels.

AID OF GOMEZ IN WASHINGTON.

[BY A STAFF CORRESPONDENT.]

Washington, D. C., June 9.—[Special.]—The Cuban situation took a decided turn for the worse tonight when two United States battleships were ordered from Key West to Havana upon receipt of information here that the Cuban capital is on the verge of a race war.

American Minister Beaupre cabled the state department tonight that since Friday evening race riots have taken place in every quarter of Havana and the vicinity.

The negroes are being goaded into violence by irresponsible elements among the white population. Retaliation by the desperate blacks in and about the city is expected at any moment. It is feared that it will have the most serious consequences.

Negroes Hounded About City.

There have been anti-negro demonstrations all over the city in the last twenty-four hours, the American minister reported. The negroes are being hounded about the city and are in fear for their lives.

Dread of the consequences should they make an effort to defend themselves has alarmed all Americans and other foreigners in Havana, and also a great many Cubans of the more conservative, nonpolitical element.

Appeals were made to Minister Beaupre by representatives of these elements of the population of Havana to ask the United States government to send a battleship.

Prompt Response by U. S.

The response of the state department to this request was prompt. Within a few minutes after Minister Beaupre's cable had been received, orders were sent to Rear Admiral Osterhaus, commanding the first squadron at Key West, to send two ships to Havana at once. It was left to Osterhaus to select the ships to go to Havana.

The dispatch of these vessels will make six battleships that the United States now has in Cuban waters, besides two gunboats and auxiliary craft, and nearly 2,000 marines.

The ships sent tonight will be under the same orders as those now in Cuban waters, namely, to limit their activities to the protection of American life and property in Cuba.

Gomez Aid in Washington.

At the moment the orders for the dispatch of two more battleships to Cuba were being sent, Orestes Ferrarra, speaker of the house of representatives and one of the lieutenants of President Gomez, was dining at the New Willard hotel, in this city, ignorant of what had been done by the Washington government.

He and his wife were the guests of John Barrett, director of the Pan-American union, who was giving a dinner in honor of Dr. Toledo Ferrarra, minister for foreign affairs of Guatemala. Dr. Ferrarra has come to the United States on a special mission to repay the call of Secretary of State Knox on the government of Guatemala last March.

Members of the Latin American diplomatic corps were among the guests at the dinner, as was also Representative Sulzer of New York, chairman of the house committee on foreign affairs.

On Personal Business, He Says.

Just before he went in to dinner Speaker Ferrarra declared he was here on personal business, and that all was going well in Cuba. Minister Rivera asserted just about the same time that the government is winning against the negro rebels in southeastern Cuba.

The Cuban speaker declined to discuss the situation in detail, beyond saying emphatically that he was unalterably opposed to intervention by the United States. He denied the reports from Havana that he had come to the United States to ask the president to take over the government of Cuba.

Mr. Ferrarra would not admit that he was to see either Secretary Knox or President Taft, but it is understood he will call at the state department tomorrow.

Usher to Direct Marines.

The state department has decided to leave entirely to Rear Admiral Usher, commanding the fourth division of the Atlantic fleet, the disposition of the American marines who are to be employed as guards for foreign owned properties in eastern Cuba.

That officer today communicated to the state department an abstract of the reports he had received from the naval and marine officers scattered throughout Oriente and told just where each detachment of marines had been stationed.

It is felt that, being on the scene and an officer of much experience in such matters, Rear Admiral Usher should be given a free hand to deal with developments without delaying to seek authorization from Washington in each case requiring action. He will, of course, be expected to consult the state department whose questions of policy are involved.

DAWSON '11—FORTUNE HUNTER.

(Copyright, 1912, by John T. McCutcheon.)

Dawson obtained a two days' leave of absence from the office and long before train time he boarded the car that was to carry him home. It seemed too good to be true. In a few short hours he should again be among the people he loved so much and whom he had not seen since Thanksgiving time. His eagerness grew as the train sped on, and when at last he saw familiar landmarks by the track, he moved himself and his suitcase up to a seat near the door. He was determined to get every minute out of his visit home. As a final preparation for his triumphant return he carefully brushed his new spring suit and determined to do all he could to impress his old neighbors with visible signs of his prosperity.

The family reunion at the depot was up to all his expectations. Bud had even brought old Shep down to greet the returned traveler, and Dawson's measure of happiness was filled when the venerable dog wagged a demonstrative recognition.

How beautiful everything was! Streets that he last had seen cold and bleak in November were now bowers of delicate green; trees that then were gaunt were now triumphal arches of foliage. The air fairly purred with happiness, and Dawson could hardly restrain himself from such exhibitions of joy as would be unbecoming in a dignified man of affairs such as he now was.

Dinner! All that the wildest dreams had pictured. A feast to make Lucullus stir enviously in his somber mausoleum. It was an epicurean symphony played on the harps of angels! From time to time Dawson murmured "Gee!" in complete acknowledgment of his utter inability to do justice to the dinner in other words.

After the dinner was over and had taken its honored place among the notable historic epochs of his life, Dawson discoursed at length on life and politics and business, and at half past eight his mother, with instinctive understanding, asked him if he didn't want to call on some of his friends before it became too late.

"You'll have plenty of time to visit with me," she said. "Now run along and don't stay too late."

"Mother's something of a mind reader," said Dawson to himself as he left the yard and, by a curious chance, directed his steps unerringly in the direction of Judge Courtright's house.

The streets were dark, but from all sides came the sounds of voices and music and distant singing. In the dense shadows cast by heavy foliage under the street lights there were glimpses of white dresses as young people strolled along under the arching trees. The air was heavy with the perfume of flowers and the spirit of spring was weaving a wondrous spell in Dawson's heart. From each shadowy yard came the murmur of low voices and youthful laughter; at many of the gates he came upon couples suddenly silenced as he passed. Dawson quickened his steps until ahead of him rose the old-fashioned home of Nell Courtright. Ever since he could remember this dignified old house had impressed him as no other house in town had ever done. There was a simple dignity about it that expressed the character of Judge Courtright, and Dawson had never passed it without feeling a certain awe of its modest grandeur. This feeling swept over him anew as he opened the gate and walked into the yard. He felt very inconsequential.

TAFT AND PARTY IN NEAR SHIPWRECK

Quick Thinking of Mayflower and Northland Officers Averts Crash.

SIGNALS ARE CROSSED.

Old Point Comfort, Va., June 9.—The presidential yacht Mayflower with the president and Mrs. Taft and party of their distinguished guests aboard, narrowly escaped a collision early today with the steamer Northland of the Norfolk and Washington line not far from Point Lookout, where the Potomac river empties into Chesapeake bay.

Only the vigilance of the officers of the Northland and the Mayflower and their prompt action prevented what looked for a minute like an accident.

As it happened, the Northland narrowly missed the Mayflower. Officials and one or two persons on the passenger boat who were looking only got a momentary shock.

It was a perfectly still moonlight morning, with no sea running, and the lights of passing vessels could be seen for miles. The few passengers awake showed no signs of panic, but they looked relieved when danger was over.

Invited Guests on Board.

The Mayflower left Washington last night about 6:30 o'clock for Hampton Roads. In addition to the president and Mrs. Taft, Gen. William Crozier, Representative F. H. Gillet of Massachusetts, Clarence H. Kelsey, and Mrs. Kelsey of New York, Mrs. Francis G. Newlands, wife of the Nevada senator, and Maj. T. L. Rhoads, U. S. A., and Lieut. T. J. Timmons, U. S. A., aids to the president, were invited guests.

The Northland on its regular trip to Old Point Comfort and Norfolk left Washington shortly after the Mayflower. Although it kept the presidential yacht in sight until dark, and although it is a much speedier boat, Capt. Posey made no attempt to pass the president.

Shortly after the Northland passed into Chesapeake bay, however, where there is plenty of sea room, the officer on watch decided to forge ahead of the Mayflower. At that time the navy boat was probably a third of a mile in advance of the Northland, and a few hundred yards to the starboard of the Northland's course.

Mayflower Crosses Signal.

The fragment of moon and plenty of bright stars made the bay almost light enough to permit reading, while there was hardly a puff of wind. The Northland gave a signal that it wished to pass on the Mayflower's port side, and a few seconds later came the response from the yacht, one whistle blast, meaning that it wished the Northland to pass not on the port side but on the starboard.

Officers in the Northland's pilot house were astonished when they heard the Mayflower's one whistle, but they were even more surprised when the Mayflower began slowly to cross its bow.

It was a few seconds before they grasped just what was happening, but when they did four or five sharp, short blasts shot from the Northland's whistle, meaning, the seas over, "Danger, look out."

The quartermaster at the Northland's wheel was given a sharp order. He flung the wheel over, and the engines of the liner were slowed down.

Crash Narrowly Averted.

It sheered to port with a shudder, and the Mayflower made its way across the Northland's course with a gulf of deep green water between that quickly narrowed to less than a thousand feet. Once beyond the Northland's course the Mayflower seemed to slow up and the Northland passed on its starboard quarter.

The Northland came into Old Point Comfort at 7 o'clock this morning on time. The Mayflower dropped another of previous errors shortly after 9 o'clock. President Taft was not told of the incident this morning, but it was discussed the aid room of the Mayflower and among the officers of the Northland.

AVIATOR AND PASSENGER DIE; MONOPLANE DROPS 300 FEET

Kimmerling, Veteran Airman, and an Engineer Fall to Death—Cause of Accident Remains a Mystery.

MOURMELON, France, June 9.—Kimmerling, one of the best-known aviators, and an engineer named Tonnel, who was flying with him as a passenger, were instantly killed, today, by a fall of 300 feet.

Kimmerling was trying out a new monoplane. The machine was seen to oscillate violently, and then drop.

Kimmerling had taken part in many important competitions, including the Paris-Rome-Turin race, in May, 1911, and the European race in July of the same year, in which he finished fifth, and the double fatality coming so quickly after that of yesterday, when Vissaur was killed, has had a depressing effect among the aviators gathered here.

Kimmerling was a veteran airman, and was considered a cautious aviator. The machine was wrecked, and it was therefore impossible to ascertain the cause of the accident.

SHAH'S KITCHEN UTENSILS ARE VALUED AT $25,000,000.

Pots and Pans of Persian Monarch's Household Covered with Heavy Coating of Gilt.

[BY CABLE TO THE CHICAGO TRIBUNE.]

CONSTANTINOPLE, June 9.—A committee of experts recently valued the cutlery and kitchen utensils of the Shah of Persia at $25,000,000.

No other court in the world, not even Spain, has such an elaborate collection of valuable pots and pans as the Persian monarch. They are all covered with a heavy coating of gilt on the inside. Even the plainest of the utensils in the shah's kitchen is of silver.

The salt and sugar canisters that are used in the kitchen are massive silver devices, while the spoons, forks, plates, and dishes used in the dining rooms are of solid gold and the majority of the knives have handles incrusted with many precious stones.

ITALIANS KILL 1,000 TURKS IN BAYONET FIGHT FOR OASIS.

Zangu Taken in Hour and Half in One of Bloodiest Battles of War—Victors' Dead, 11.

[BY CABLE TO THE CHICAGO TRIBUNE.]

ROME, June 9.—Gen. Caneva, the commander in chief of the Italian forces in Tripoli, has sent to the government a detailed report of the victory by the Italians at Zanzur oasis on Saturday.

The report shows the battle to have been among the bloodiest of the present war. The Turks lost at least 1,000 killed and the Italian losses were eleven killed and eight officers and 252 men wounded.

The advance began at 8:30 o'clock in the morning. The Turkish intrenchments were stilled, after which there was a hopeless attack until the oasis was entirely cleared. At 5 o'clock it was permanently occupied by the Italians.

Gen. Caneva says his forces are now in complete control of the Tripoli coast and this is likely to be the last battle until the hot season is over.

TAFT ALLIES WON'T ANSWER COLONEL; GAG ON PUBLICITY

Decide Also to Seat Some Roosevelt Men to Appear to Be "Fair."

VIGILANCE BODY APPOINTED

Members to Try to "Hold Own Delegates" and "Convert" Others Before Convention.

BOTH SIDES HOLD CONFERENCES

BY JOHN CALLAN O'LAUGHLIN.

Councils of war were held yesterday by the Taft and Roosevelt managers and advisers.

As a result each side has formulated a plan of action to be observed during the week and which is expected to get the best results in the national committee and convention fights.

The Taft "big guns" held a secret conference in the morning. Among those in attendance were Secretary to the President Hilles and National Committeeman Penrose of Pennsylvania, Crane of Massachusetts, Verge of Ohio, Stephenson of Colorado, Murphy of New Jersey, Brooker of Connecticut, Joseph Keating, the Indiana "war horses," and former Senator Dick, who has charge of the Taft contests.

Taft Aids' Plan of Action.

These men decided:

1. Not to answer the charge of Col. Roosevelt in connection with the action of a majority of the committee in seating Taft delegates from the Ninth Alabama district.

2. To create an impression that the committee is fair by seating a few Roosevelt delegates.

3. To give the Roosevelt campaign managers the monopoly of publicity, and consequently arrest the flow of charges from the Taft headquarters.

4. To start into effective operation the work of a "vigilance committee," which will circulate among the northern delegates for the purpose of holding the Taft men and making converts among the Roosevelt men. This committee is similar to that organized with Senator Sanders of Tennessee as chairman to keep the southern delegates in line for the president.

Roosevelt Men Confer.

The Roosevelt strategy committee, under the chairmanship of William Flinn of Pittsburgh, held a long conference for the purpose of formulating a plan of procedure designed to offset the operations of the Taft "Vigilantes."

Because of the control the Taft forces have of the national committee, and of the denunciation leveled at that body by Col. Roosevelt, the interest yesterday centered largely about the deliberations of the Taft leaders. Senator Crane and others present were greatly disturbed over Col. Roosevelt's charge that a "theft" had been perpetrated in the Ninth Alabama district and that "again and again we have sent to the penitentiary election officials for deeds morally not one whit worse than what was done in this case. As one man said:

"Why, that statement will be published in every newspaper in the land. It will go in my own state and create feeling against me."

What these men feared was that "a backfire" would be started which would cause committeemen who hitherto have been willing to stand by the president to refuse to go to the length Director McKinley deems essential to Mr. Taft's renomination.

Fear to Reply to Colonel.

A long discussion ensued as to whether it would be advisable to issue a reply to the colonel. Consideration was given for a time to a proposition to have Secretary Hilles make a rejoinder, but it was decided finally that this would be unwise, as it would start a controversy which might be injurious.

There are two courses which remain open—to have President Taft himself present his views of the situation to the country or to have the national committee adopt a resolution. The latter procedure might prove embarrassing for the reason that a number of committeemen who have been friendly to the president would object to going on record against the colonel.

What will happen will be this: Permission will be granted to committeemen from time to time to vote in favor of Roosevelt contestants and a few of the Roosevelt delegates will be seated, which in itself is expected to answer the charge of unfairness.

The margin of this concession, however, must be held extremely close for the reason that at the most the Taft forces have been counting only on fifteen majority in the convention, and in their figures are included all the contested delegates. It was reported last night that the Taft men on the committee would agree to split the Indiana delegates at large, giving two to Roosevelt and two to Taft, and to let Roosevelt have six of the four contested districts in Indiana. These districts are the First, Third, Fourth, and Thirteenth.

May Seat Some Roosevelt Men.

It also was stated that the Roosevelt delegates at large from Missouri might be seated, while all the district contests would be received in favor of Taft. It is not likely that more than three Kentucky delegates will be granted to the colonel. It is expected the committee today will consider the contests from these three states.

It is, of course, optional with the committee to take up today the Arizona and Colorado contests, which were passed over because the contestants were not ready to present their cases. The latter of the Taft contests, however, contemplate it.

NAME ARBITERS IN WAGE DISPUTE

Seven Men Will Pass On Demands of Railroad Engineers in East.

MAY RAISE FREIGHT RATE.

[BY A STAFF CORRESPONDENT.]

Washington, D. C., June 9.—[Special.]—The board of arbitration which is to settle the differences between the railroads of the east and their locomotive engineers was announced tonight. It will be made up as follows:

DANIEL WILLARD, president of the Baltimore and Ohio railroad.

P. H. MORRISSEY, formerly head of the Brotherhood of Railway Trainmen.

OSCAR STRAUS, former secretary of commerce and labor.

DR. ALBERT SHAW, editor of the Review of Reviews.

OTTO EIDLITZ, president of the Building Trades Employers' association.

CHARLES H. VAN HISE, president of the University of Wisconsin.

FREDERICK N. JUDSON, a lawyer of St. Louis.

The controversy threatened for a time to tie up all of the big railroads of the east. It involves all the railroads east of Cleveland and north of the Ohio river, and about 25,000 locomotive engineers. A substantial increase in pay is demanded by the engineers.

May Seek Higher Freight Rates.

If this demand is granted by the board, a majority of which is to decide the issue, the railroads undoubtedly will renew their efforts to increase freight rates.

The belief was expressed here tonight that the railroads, in the event of an increase being granted to the engineers, will urge the board of arbitrators to make some recommendation favoring an increase in freight rates.

All of the seven arbitrators, whose names are made public tonight, have at one time or another taken an active interest in industrial disputes. Oscar Straus, besides having been secretary of commerce and labor under President Roosevelt, served as ambassador to Turkey twice, has been a member of the permanent court of arbitration at The Hague and was at one time president of the New York board of trade and transportation.

Eidlits Known in New York.

Mr. Eidlits is well known as a leader in the movements that have been started in New York by the building trades employers' association.

President Van Hise of the University of Wisconsin is an eminent geologist. He was at one time president of the state board of forestry of Wisconsin.

Frederick N. Judson is one of the leaders of the bar of St. Louis. He was a member of the stock and bonds commission appointed a year or more ago by President Taft to investigate the subject of stock watering.

ALASKAN VOLCANO DESTROYS SEVERAL FISHING VILLAGES?

Passengers on Mail Steamer Tell of Hail of Ashes Through Which Ship Steamed.

SEWARD, Alaska, June 9.—Passengers on the mail steamer Dora, which arrived from the westward today after passing through a hail of ashes from Katmai volcano, believe that several small fishing villages on the shores of Shelikof strait were destroyed by the eruption.

...the California matter until practically the close of the committee hearings, and then if it becomes necessary to prevent the colonel from having a majority to unseat the delegates from that state. There is only one bona fide contest in California, and that is in Dr. Dill Fourth district. Where overlapping precincts raise something of a question.

Because California delegates are all elected at large, and this is the nub of the Taft claim that none of them should be seated in the convention. A similar situation exists in Oregon and North Dakota, all of which elected at large. By disfranchising these three states, forty-six Roosevelt delegates elected by primaries could be turned out of the convention.

Want Public to Know.

The Roosevelt men say the cohorts will never stand for any such high handed proceedings and if they are attempted they propose that a flood of light shall be cast upon the operation in order that the people may understand what is being done.

It is significant that some of the national committeemen upon whom the president has been depending are manifesting concern over the public effect of the course pursued by the committee and are discussing with Roosevelt men the advisability of dropping both Taft and Roosevelt and combining upon a third man. Two of these men who hail from the east approached a Roosevelt leader during the day and told him the time had come to consider the effect upon the party of the interminable war which is being waged. They said the committee was too well organized that Col. Roosevelt could not get a single contested delegate unless it were determined that such action would be advisable; that it had become apparent that the fight made upon President Taft would mean his defeat, even if he could be secured the nomination, and finally that they would do everything in their power to create a movement for a "dark horse," since they were not willing to accept Roosevelt.

No "Dark Horse" In Reply.

The man to whom they confided their views replied:

"The people have spoken, and we will have no 'dark horse.' It must be Roosevelt."

So far as the Roosevelt men are concerned, there is no talk of any other compromise than the colonel." It is their purpose to take every clear cut contest to the floor of the convention. The situation in Chicago resembles that in several other states, particularly Missouri, where the committee was dominated by the Taft element, and the convention was in favor of Roosevelt. It is this fact which strengthens the hopes of the Roosevelt men.

In creating a corps of vigilantes the Taft forces were actuated by the imperative need of holding every delegate they have and of securing recruits.

List of Taft "Vigilantes."

This committee will comprise among others:

Joseph Keating of Indiana, chairman.
Boise Penrose of Pennsylvania.
W. Murray Crane of Massachusetts.
William Barnes Jr. of New York.
Otto Stifel of Missouri.
Walter F. Adams of Iowa.
Harry S. Dougherty of Ohio.
Gov. J. L. Mead of Vermont.
Ralph Cameron of Arizona.
Col. Ulimann of Connecticut.
T. A. Marlow of Montana.

Other vigilantes will include men from every state in the union. They will be held responsible for the way in which their delegates vote. It will be their duty to circulate among their state delegates, stiffen up the weak, and capture the Roosevelt men, if possible. They will be required to report upon how their delegations will vote on the temporary chairmanship, whether for Senator Root, who is the Taft selection, or Gov. Hadley, who is the Roosevelt nominee.

They will be expected to report also upon the platform and finally and most important upon the nomination. In this way the Taft forces expect to be fully informed so that they hope to be able to prevent defection in their ranks and perhaps make additions.

Put "Gag" on Publicity.

In stopping the wholesale publicity campaign in which they have been indulging, the Taft men will seek to draw a contrast in the public mind between themselves and the Roosevelt headquarters. They are trusting the Roosevelt statements will be regarded as discounting themselves. They believe under the new plan that when they do issue a statement it will secure wider publicity than if they were to pursue the policy hitherto observed of sending out broadsides which in many newspaper offices are thrown into the waste basket.

The Taftmen think the time for publicity has past, and that every effort must be concentrated upon what will happen in Chicago in the next seven or ten days. The Roosevelt headquarters on the other hand, believe it is imperative to present to the country every detail of which it becomes cognizant.

PRENDERGAST LIKELY TO MAKE SPEECH NOMINATING COLONEL.

Roosevelt Is Still Undecided as to Whether He Will Come to Chicago.

Oyster Bay, N. Y., June 9.—The wires between Sagamore Hill and the Roosevelt headquarters in Chicago were kept busy today as Col. Roosevelt went over plans for the contests before the national committee with his managers.

Whatever was decided upon the colonel kept to himself. He said he would add nothing to his statement of last night in which he attacked the committee for some of its rulings.

Col. Roosevelt said he had been informed that in all probability Controller William A. Prendergast of New York, who has been ill, would be able to make the nominating speech for him at the convention.

In event Mr. Prendergast's health will not permit, the colonel's name will be presented by Patrick W. Cullinan of Chicago. A proxy has been arranged for Mr. Cullinan should he require it.

Once more the colonel was asked whether he would come to Chicago, and he again responded that, while he had no present intention of going, he might change his mind. He was told of a report that he had agreed to make an address in Chicago on Thursday night, which had been cited in support of the contention that he had decided to attend the convention.

"That is definite proof that I am going to Chicago," said the colonel testiantly. "Moreover, it shows my Machiavellian disposition, for I have concealed so well the fact that I am to make the address that I have even concealed it from myself."

FIVE HARVARD RESIDENTS ARE DROWNED IN ONE DAY.

Four Young Men and Middle Aged Man Victims—Eleven at Geneva Were Boats Capsize.

Harvard, Ill., June 9.—[Special.]—Edward Thompson, Melvin Norton, Ray Hollister, all Harry Derr of Harvard, men 20 to 30 years old, were drowned in Boone lake this evening. They were fishing near the west end when the boat capsized. Jack Magee, also an inmate of the boat, was rescued by others who saw the accident. His body was found.

PLAN COLONEL'S "FLOOR FORCES"

Allies Arrange to Organize Roosevelt Delegates for Convention Battle.

FLINN TO BE AT HEAD.

Gov. Hadley May Be Chosen Spokesman; Await Arrival of Others.

Plans to organize the Roosevelt fighting force on the floor of the national convention were discussed yesterday at a conference of leading supporters of the colonel at the Congress hotel.

The meeting was much larger than the parley of Saturday. William Flinn, chairman of the Roosevelt steering committee, was again in the chair.

Francis J. Heney and former Gov. George Pardee of California and Linden Bates Jr. of New York were among those who participated in the conference.

The entire afternoon was devoted to going over the situation. No official announcement was made, but various participants said plans were being worked out in detail to thoroughly organize the Roosevelt delegates before the convention opens a week from tomorrow.

Await Delegates' Arrival.

A definite plan of campaign will not be approved. It was said, until sufficient delegates arrive to give representation to every state in the meetings to be held daily from now on.

It has been tacitly agreed, however, that Mr. Flinn will direct the floor forces. The spokesman, it was asserted, may be Gov. Hadley of Missouri, providing he is not selected to make the fight for temporary chairman against Senator Root.

A parliamentarian will be drafted from among the colonel's friends to guide the organized force in the event sharp practices are attempted by the opposition. Mr. Flinn declined to reveal the details of the proposed solidifying of the colonel's adherents. He said, however, that as fast as the delegates arrive they will be acquainted with the plan of campaign so every Roosevelt man may work in complete harmony from first to last.

Also Discuss Contests.

"So far we have been just talking it over," he said, "and getting better acquainted with each other. Every phase of the situation was discussed. The contests have been considered generally along with other matters."

Senator Dixon, chairman of the Roosevelt campaign committee, is being kept in close touch with the organization plans and nothing is done without his approval.

NEGROES OPEN HEADQUARTERS TO SUPPORT COL. ROOSEVELT.

Secretary W. H. A. Moore Says Former President Is Favored by Black Man for Nomination.

Roosevelt headquarters for negro delegates to the Republican national convention are at 3622 South State street under charge of W. H. A. Moore, secretary.

A reception committee under John R. Marshall will meet delegates at stations and direct them to hotel accommodations. The entertainment committee has arranged a number of social affairs during convention week.

"Roosevelt is the man the negroes of this country want," said the secretary last night. "He is the one who will do more for the betterment of the colored race than any other candidate.

"President Taft has not taken the right attitude toward negroes during his administration. He has helped to keep us down. He seems to think we want social intimacy, but such is not the case. We merely aspire to an equal chance of making ourselves useful citizens, and Mr. Roosevelt will give us this chance."

Among negroes who visited the headquarters yesterday were: Judson Lyons, former register of the United States treasury; James H. Hayes of Richmond, Va.; Perry W. Howard, Jackson, Miss.; Dr. J. D. Redmond, a delegate to the convention from Mississippi; and J. L. Nogare, an alternate at large from Louisiana.

BETTER THAN LEMONADE—Try a little Hayner's Acid Phosphate in a glass of cold water, with sugar—it is most refreshing and invigorating.—Adv.

Convention Visitors as Viewed by a Cartoonist.

ROOSEVELT LEADS IN BINDING VOTES

(Continued from first page.)

all of those from Alabama, Arkansas, Florida, and Georgia. Total, 72.

Out of these figures may be made combinations to suit almost any political taste. It all depends on how the national committee decides the contests, who gets the uninstructed delegates, and—most important of all—whether the delegates now listed one way or the other "stay put."

Indiana Cases May Come First.

It seemed likely last night the Indiana cases, involving twelve delegates—four at large and two each in the First, Third, Fourth, and Thirteenth congressional districts—would be taken up first when the committee meets at 10 a. m., but the cases from Arizona (six delegates at large) and from the Fourth district of California (two delegates), which were postponed, may be considered before Indiana.

The vital importance of the decisions of the national committee upon the contests is apparent to any one studying the lists of delegations. Such study incidentally discloses the great weight which may attach to the twenty-six delegates from Wisconsin and ten from North Dakota, instructed for La Follette, and the ten from Iowa, instructed for Cummins.

Man Killed by Street Car.

Thomas Sullivan, 626 Sedgwick street, was struck by a North Clark street car at Garfield avenue late yesterday. He died in a police ambulance while being taken to Sheridan Park hospital.

PLAN SENATOR CUMMINS BOOM.

Stage All Set for Demonstration on Fifteen Minutes' Notice When Time Appears Ripe.

Des Moines, Ia., June 9.—"The stage is set for the biggest kind of Cummins demonstration in Chicago on fifteen minutes' notice," said Charles S. Wilcox, a member of a committee in charge of the interests of the senator before the national Republican convention, who returned tonight from Chicago.

"The Cummins-for-President club has enrolled more than 1,000 members during the last week. Under the surface there is a big interest in Senator Cummins' candidacy for the presidential nomination in Chicago.

"The Chicago club has charge of the arrangements of the demonstration that will be put on when the time appears opportune. If conditions never look right for Cummins, no demonstration will be made, but every arrangement, including bands and marching uniforms for hundreds, has been made."

Senator Kenyon, who is heading the committee, started for Chicago tonight.

SENATOR REED TO NAME CLARK.

Speaker Understood to Have Selected William J. Stone of Missouri as Baltimore Manager.

Washington, D. C., June 9.—[Special.]—United States Senator Reed of Missouri has been selected by Champ Clark to place him in nomination at the Baltimore convention. It is understood Ollie James, senator elect from Kentucky, will second the nomination.

No. 2219
$7.50

Pedestrian, Hand Sewn, Imported Leathers. Black and Tan Oxfords—Shoes.

Quality first—all the rest comes with that; and sooner or later, that idea will bring you here. We'll show you what real quality shoes are; and a real service in selling; and a real guarantee of satisfaction.

THE chief thing of interest to you in this greatest and best gathering of shoes is the new things in it; new leathers, fresh new ideas in outing, street and dress shoes. You've never seen any like them for the money.

For the spruce looking, natty, young fellows we've a showing of the cleverest styles ever brought to Chicago, come here this week and see "what's what" in oxfords; you're sure to like them; at $3, $4, $5, $6 and up to $9. Charge accounts solicited.

HASSEL'S

West Corner Van Buren and Dearborn Streets
Monadnock Block

10% to 40% Saving on

Oriental Rugs

During this Semi-Annual Sale every rug will be sold at a sharply reduced price. There are no exceptions; no matter how fine the rug, nor how readily it could be sold later at a much higher figure, we've priced it now at 10% to 40% off.

Judging from the standpoint of durability, an Oriental Rug is very economical. It always looks well, the colors are permanent, and with reasonable care it lasts more than a generation.

At such prices as these it is a very judicious purchase:

	Size	Regular Price	Sale Price
Bergamo Prayer Rug	3.8x3.3	$45.00	$25.00

From the old Biblical town of Pergamos, an ancient stronghold of Christianity. These rugs are not common, and this example, in green, old rose, ivory and light blue will be a treasure for some early buyer.

Princess Boukhara	4.6x3.6	$50.00	$35.00

A prayer rug, used by the nomads for their devotions five times daily. So durable and so tightly woven that it is used also as a protection over the door of the tent. A rich, tawny red color and silky as a leopard's skin.

Kharpoot	5.5x3.5	$75.00	$45.00

Woven in the same town and by the same people who wove the smallest rug in the world, which we are now exhibiting in our North window. The priceless silk "American Flag Rug" in the Capitol at Washington was also woven at Kharpoot.

Royal Keshan	7x4.7	$200.00	$150.00

A beautiful brown in color with very pleasing pattern and a wonderfully soft texture. These Keshans are much sought after, and this is easily worth $200.00—a distinct "find" at $150.00.

	Size	Reg. Price	Sale Price		Size	Reg. Price	Sale Price
Persian Mahal	14x 9.9	$175	$145	Sereband	12.8x2.10	$42.50	$ 33
Royal India	19.4x18.4	500	370	Camel's Hair	9.9x7.6	175	120
Beloochistan	4.10x3.2	24	16	Serapi	15.5x11.4	350	225
Karaja	16.8x3.2	100	75	Bashir Boukhara	15.8x7.3	225	165

We suggest a visit, even if you do not intend to purchase. Our store is a veritable museum to lovers of these beautiful weavings of the East.

Nahigian Brothers
Native Importers
122 South Wabash Avenue
22 YEARS OF CONSCIENTIOUS RUG SELLING

POLITICIANS MISS "BIM'S" BUTTONS

Insignia Vender Who Guessed Right in Many Campaigns Now Is Dead.

REGARDED AS A PROPHET

Roosevelt's "Hat In Ring" and Taft's Monogram Most Popular Badges.

Political wiseacres who are willing to forecast the result of the coming Republican national convention must work without their greatest aid of past years. "Bim, the Button Man," will not be on hand to outguess the politicians and spring thousands of buttons to be worn by the adherents of the lucky man at the most opportune time.

While the convention promises to be the warmest in the history of the Republican party and most of the usual scenes attendant to a convention will be present, "Bim's" absence will be felt and already has been noticed.

"Bim," or Myer B. Simberg, died four year ago in New York after he had accumulated a fortune by the sale of campaign buttons and also by lucky theatrical ventures. For years he had been known mainly as the man who sold buttons to the political enthusiasts and a political forecaster who made few mistakes in guessing the outcome of conventions and elections. Whenever there was a gathering of politicians buttons and badges were needed and "Bim" saw that the demand was supplied.

Buttons Out for Candidates.

This year the Taft and Roosevelt buttons already have made their appearance and scores of others for possible "dark horses" or vice presidential possibilities are being held in reserve. But the men who are pushing the buttons and badges this year have not the confidence of the politicians that "Bim" was proud of.

"Bim" made his first appearance at a national convention at the St. Louis gathering in 1896. He had received a "straight tip" and at the psychological moment 100,000 McKinley buttons were thrown on the scene. After the return of Col. Roosevelt from Santiago "Bim" met him at Montauk Point and pinned a "Our Next Governor" button on his lapel. From that time on he and his buttons became a national character.

Colonel's Hat; Taft's Monogram.

Buttons have been in evidence about the political headquarters for weeks, but have been confined to Taft or Roosevelt emblems. The one most seen is the accepted Roosevelt insignia, whose form was foreordered the moment Col. Roosevelt announced that his "hat was in the ring." The button or pin seen at the hotels simply shows a hat in a ring and needs no additional comment. The Taft men are sporting a monogram pin. There are also a large number of picture buttons out with the photograph of the present president upon them.

It is estimated at the Roosevelt headquarters that at least 15,000 Roosevelt buttons are given out each day at the Congress hotel. The demand for the Taft monograms has not been as strong, but 50,000 have been distributed since the early convention work started.

Every Foot Need Is Supplied in

Larson's Shoes!

Your feet are different from every other person's. Your right foot from your left—you have a corn on one toe—another person has them on another. Then how can ready to wear shoes fit you?

Ready to Wear Shoes are made over stock lasts from measurements of some model's feet—the same as ready to wear clothing is made from the measurements of some model's body.

There is a chance to alter Ready to Wear Clothing to fit your requirements, but there is no chance to alter Ready to Wear Shoes—that's why 99 out of 100 people suffer with their feet, and their shoes are not altered to fit them.

There is only one way to get shoes that fit and that is by having them made for your own feet. If you do this you'll never have corns, callouses, bunions, etc., tender and sore feet.

The Larson Shoes are made in this way by duplicating the feet in plaster paris lasts and building the shoes over these lasts. Your feet are properly fitted and foot ills are unknown to their wearers.

Made to Measure, $12 and up
With Plaster Cast, $15 and up

SEND FOR FREE BOOKLET "T"

MARTIN LARSON
EXPERT SHOE SPECIALIST
164 NORTH FIFTH AVENUE
Established 1886. Near Randolph.

THE SMELL OF PERSPIRATION IS DISGUSTING

Kill the Obnoxious Odor. Keep Your Body Sweet and Fresh as a Rose.

Perspiration is a healthful, natural and necessary function. But the odor is offensive. It suggests uncleanliness—annoys those near you.

All this is now unnecessary. Mu-Odor neutralizes such odors the instant they reach the surface of the skin. It is a miracle—a godsend to men and women of taste and refinement.

Mu-Odor is absorbed by the glands of the skin. It is positively harmless—and recommended by physicians. Simply apply a touch of Mu-Odor after the bath or before dressing—all odors are instantly destroyed, and the body is sweet and wholesome. Acts like magic on perspiring feet, armpits, etc. Regular size Jar 25c, at all drug and department stores. Liberal sample mailed free.

THE MU-ODOR SOAP AND CHEMICAL CO., Wilkes, B

Little Gifts for June Weddings

THERE are many a number of charming wedding gifts to be found among the small articles of silver which have a place on every well appointed table. These little accessories appeal through their usefulness as much as their inherent beauty.

Gift Suggestions

Tea Strainer, polished silver, graved and pierced, glass dish, silver mounted, as shown.....

Sterling Silver Gravy Ladle, in velvet lined case..... $5.00

Sterling Silver Sugar Bowl and Cream Pitcher, bright finish, as shown, at.....

Cold Meat Forks, each
Butter Spreaders, dozen,
Berry Spoons, each
Sugar Spoons, each
Tea Spoons, dozen
Dessert Forks, dozen
Dessert Knives, dozen
Salad Forks, dozen
Bouillon Spoons, doz.,
Vases
Candlesticks
Mayonnaise Dishes
Cheese and Cracker Dishes,
Lemon Dishes and Forks,

Peacock mail order service insures complete satisfaction to people living outside Chicago. Write for 224-page catalog.

GORHAM D·PEACOCK
Importers-Diamond Merchants-Manufacturing Jewelers-Silversmiths-Precious Metals
Established 1837

1857—Over Half a Century—1910

Our output is limited to the number of pianos we can make according to the Bauer standard.

That standard produces the *newest-fashioned* piano in the market today, from the standpoint of design and equipment, but it produces this *new-fashioned* result according to an *old-fashioned* point of view—*absolute fidelity to the highest musical standard, regardless of any other consideration.*

The result is worth your careful, unprejudiced investigation.

We sell the Bauer for less than other pianos of equal merit because we are both its makers and its retailers.

Julius Bauer & Company
305 S. Wabash Avenue
PIANOS AND PLAYER-PIANOS
Bargains in Used Pianos Always
A CATALOG UPON REQUEST

ADVERTISE IN THE TRI

ROOSEVELT ... PUSH CON...

Senator Dixon Says T... "Delegate Robber... Revealed to Pu...

COUNCIL OF WAR

Asserts Even Some ... Balk at Plan to ... "Primary Cho...

Senator Dixon, for the Roose... issued a statement last nig... square deal" in the natio... and made the declaration tha... follow have not the slightes... courtesy any of the contests w...

"Of course we do not pro... such thing," he said. "Eve... be presented by us. If a majo... refuse is prepared to defi... Roosevelt delegates, as the ... insist they will do, we are p... the robbery is committed in ... and in the full view of t... fair citizens.

"It is apparent that the ... have under perfect control ... of the committee to do exactl... reversing the rest of the con... of which are from Republica... north and west.

Plan to Defeat Prima...

"The Taft men assert they ... enough Roosevelt delegates ... all facts, in order to try and ... control of the convention. ... tests presented have been fr... south in the south where the ... a white Republican electoral...

"Yesterday the Taft ma... admit that their first plan ... them enough votes even on a ... necessary control of the co... Some wrote them held a meet... determined upon the revolut... trying to unseat the Roose... from California, Washington ... South Dakota.

"In California Roosevelt ha... day in the Republican prima... Dakota Roosevelt had 18,000 ... Republican primaries, his v... nearly three times as large a... for Taft, who had run a bad ...

"In Washington the Roose... 300 majority in the state con... Missouri the Roosevelt dele... beat the Taft delegates by ne... city. Notwithstanding these ... Taft forces decided it was no... seat the delegates from these ... lican states in order to give th... control.

Balk at Delegate "...

"After the full program has ... upon this morning some of the ... of the committee became alarm... that feared might be a na... against such revolutionary me... cil of war was called, eleven m... ent. Two gave it as their op... wholesale disfranchisement ... Republican states would arou... fury such a fury that the r... destroy both them and their ...

"One asserted that while he ... to go as any ordinary lenxin th... unseating Roosevelt delegates ... country might stand for 'unse... velt delegates in the south,' ... steal California and South ... Many pretense that the dele... elected at state wide primaries ... congressional districts,' would ... visionary that the whole Taft ca... collapse.

"Another Taft member of ... present said California and ... did not present any greater ... him' than did Washington a...

Eight Agree to P...

"In one of the Missouri d... the original plan was to unse... velt delegates the primary re... 5,100 votes for Roosevelt to 4... this district, after the prima... held, sixteen Taft adherents ... and 'held a convention,' whic... contesting Taft delegates.

"Eight of the men present ... this morning are reported fa... to stand by the full program ... unseating Missouri, Californ... ona, and South Dakota, as ori... upon, but three members said ... further time to consider the ... agreeing to its final consumm...

"Whether or not the Taft ... still get a majority of the na... tee to stand for this program ... determine."

LONELY POLITICIANS' ... TAKE THEIR HUSBAN...

Only the Big Dixon Family ... Hotel While Preliminar... Fight Is On.

Much dissatisfaction is exp... wives of politicians here arre... convention because they hav... husbands for two weeks.

"What do you think of suc... measure, Mrs. Hayward?" as... of the pretty young women i... overlooking the lake.

"Gracious me, I haven't see... since that came up. Don't c... any news of the convention. ... it will be stale indeed."

In retaliation the women h... what might be mildly called a ... have appropriated the machi... the politicians for their stay h... have scattered to the four win... Ilem Hayward, in the tempora... took her small son, Leland, ... shore country club for the da... Mrs. Victor Rosewater went ... ing tour from 9 in the morning ... grand dinner time. The latest ... Mulvane he was wondering w... wife was. Mrs. Joseph Kea... into the suburbs "where sh... could one to talk to—it was lon... a lone hotel."

Mrs. Joseph Dixon and he... had no complaint to offer and ... the job." She and the little ... her 3 year old Betty and Mal... entertained THE TRIBUNE ... more than an hour. It was ... the entertainment, too, and le... lation of an axiom, "Simpler ... presidential campaign tha... Mary Joe."

As to the bringing up of ... Mrs. Dixon, every American ... is glad to hear your views."

"Simply. I mean to edu... wisely and as thoroughly as ... academic courses, and then le... for themselves whether or no... go to college. I believe in th... for them and the cultivation ... scholastic tastes."

TOO LATE TO CLA...
SITUATION WANTED—BY COM... cook or housework. Phone [illegible] Ce...

Little Gifts for June Weddings

THERE are any number of charming wedding gifts to be found among the small articles of silver which have a place on every well appointed table. These little accessories appeal through their usefulness as much as their inherent beauty.

Gift Suggestions

Strainer, polished silver, ...ved and pierced, glass drip cup, ...er mounted, as shown.... $6.50

...ling Silver Gravy Ladle, in silk ...vet lined case.... $5.00 to $10.00

...ling Silver Sugar Bowl and Cream ...cher, bright finish, as illustrated $26.00

...d Meat Forks, each, $2.75 to $9
...tter Spreaders, dozen, $15 to $26
...ry Spoons, each.... $4 to $11
...ar Spoons, each.... $1.50 to $3.50
... Spoons, dozen.... $8 to $20
...sert Forks, dozen.... $12 to $30
...sert Knives, dozen.... $20 to $34
...ad Forks, dozen.... $18 to $36
...illon Spoons, doz., $14.50 to $24
...es.... $4.50 to $20
...dlesticks.... $3.75 to $60
...yonnaise Dishes.... $6 to $36
...ese and Cracker Dishes, $18 to $35
...on Dishes and Forks, $2.50 to $10

Peacock mail order service assures complete satisfaction to people living outside Chicago. Write for 224-page catalog.

D·PEACOCK
Importers-Diamond Merchants
Masters of Fine Gems in the Precious Metals, etc.
Established 1837

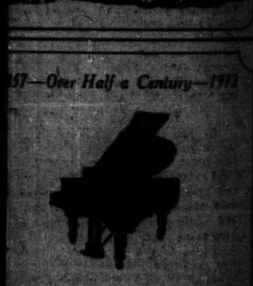

...857—Over Half a Century—1912

Our output is limited to the number of pianos we can make according to the Bauer standard.

That standard produces the *newest-fashioned* piano of the market today, from the standpoint of design and equipment, but it produces this *new-fashioned* result according to an *old-fashioned* point of view—*absolute fidelity to the highest musical standard, regardless of any other consideration.*

The result is worth your careful, unprejudiced investigation. We sell the Bauer for less than other pianos of equal merit because we are both its makers and its retailers.

Julius Bauer & Company
...5 S. Wabash Avenue
...ANOS AND PLAYER-PIANOS
...Pianos in Used Pianos Always on Hand
CATALOG UPON REQUEST

ADVERTISE IN THE TRIBUNE

ROOSEVELT MEN PUSH CONTESTS

Senator Dixon Says They Want "Delegate Robbery" to Be Revealed to Public.

COUNCIL OF WAR CALLED.

Reports Even Some Taft Allies Balk at Plan to Defeat "Primary Choice."

Senator Dixon, for the Roosevelt managers, issued a statement last night covering the "steam roller deal" in the national committee and made the declaration that the Roosevelt forces have not the slightest idea of withdrawing any of the contests which have been filed.

"Of course we do not propose to do any such thing," he said. "Every contest will be presented by us. If a majority of the committee is prepared to deliberately unseat Roosevelt delegates, as the Taft managers assert they will do, we are going to see that the robbery is committed in the open daylight and in the full view of 90,000,000 Americans.

"It is apparent that the Taft managers have under perfect control enough members of the committee to do exactly as they please regarding the rest of the contests, nearly all of which are from Republican states of the north and west.

Plan to Defeat Primary Choice.

"The Taft men assert they intend to eliminate enough Roosevelt delegates, regardless of all facts, in order to try and get temporary control of the convention. So far the contests presented have been from Democratic states in the south where there is no hope of a single Republican electoral vote.

"Yesterday the Taft managers ascertained that their first plan would not give them enough votes even on paper to obtain temporary control of the convention. The managers then held a meeting and boldly determined upon the revolutionary plan of trying to unseat the Roosevelt delegates from California, Washington, Missouri, and North Dakota.

"In California Roosevelt had 72,000 majority in the Republican primaries. In South Dakota Roosevelt had 18,000 majority in the Republican primaries, his vote there being nearly three times as large as was the vote for Taft, who had run a bad third.

"In Washington the Roosevelt forces had a majority in the state convention, and in Missouri the Roosevelt delegates outnumbered the Taft delegates by nearly 400 majority. Notwithstanding these conditions, the Taft forces decided it was necessary to unseat the delegates from these four Republican states in order to give them temporary control.

Balk at Delegate "Steal."

"After the full program had been agreed upon this morning some of the Taft members of the committee became alarmed over what they feared might be a national protest against such revolutionary methods. A council of war was called, eleven men being present. Two gave it as their opinion that this wholesale disfranchisement of four great Republican states would arouse the country to such a fury that the reaction would overwhelm them and their cause.

"It is asserted that while he was prepared to take any ordinary lengths in the matter of unseating Roosevelt delegates and while the country might stand for 'unseating Roosevelt delegates in the south,' the attempt to steal California and South Dakota on the plea of pretense that the delegates had been elected at state wide primaries instead of by congressional districts,' would be so revolutionary that the whole Taft campaign would collapse.

"Another Taft member of the committee present said California and South Dakota did not present any greater difficulties to him than did Washington and Missouri.

Eight Agree to Plan.

"In one of the Missouri districts where the original plan was to unseat the Roosevelt delegates the primary returns showed 1,339 votes for Roosevelt to 457 for Taft. In this district, after the primaries had been held, sixteen Taft adherents met in a hotel and 'held a convention,' which sent up two contesting Taft delegates.

"Eight of the men present at the meeting this morning are reported to have agreed to stand by the full program, to the extent of unseating Missouri, California, Washington, and South Dakota, as originally agreed upon, but three members said they wanted further time to consider the matter before coming to its final consummation.

"Whether or not the Taft managers can still get a majority of the national committee to stand for this program this week will be doubtful."

LONELY POLITICIANS' WIVES TAKE THEIR HUSBANDS' AUTOS.

Only the Big Dixon Family Remains in Town While Preliminary Convention Fight Is On.

Much dissatisfaction is expressed by the wives of politicians here assembled for the convention because they haven't seen their husbands for two weeks.

"What do you think of such and such a senator, Mrs. Hayward?" asked some one of the pretty young women in her big suite overlooking the lake.

"Gracious me, I haven't seen my husband since that same up. Don't come to me for any news of the convention. When I hear it will be stale indeed."

In retaliation the women have instituted what might be mildly called a boycott. They have appropriated the machines rented by the politicians for their stay in Chicago and have scattered to the four winds. Mrs. Willard Hayward, in the temporary family car, with her small son, Leland, to the South Shore country club for the day and evening. Mrs. Victor Rosewater went on a sightseeing tour from 9 in the morning until well beyond dinner time. The latest seen of David Mulvane, he was wondering wildly where his wife was. Mrs. Joseph Keating went out to the suburbs "where she would have room to talk to—it was lonely to be alone in the hotel."

Mrs. Joseph Dixon and her large family had no complaint to offer and remained "on the job." She and the little Dixons, including a four year old Betty and Mary Joe, who is quoted in THE TRIBUNE reporter for more than an hour. It was extraordinarily entertainment, too, and led to the formulation of an axiom. "Simpler is it to manage a presidential campaign than to bring up one Mary Joe."

"As to the bringing up of such a family, Mrs. Dixon, every American mother would be glad to hear your views."

"Simply, I mean to educate them as well and as thoroughly as possible in the available courses, and then let them decide, themselves whether or not they wish to go to college. I believe in the out of doors and the cultivation of their own individuality."

TOO LATE TO CLASSIFY.

WANTED—BY COMPETENT GIRL, ... housework. Phone 886 Calumet.

Two New "Warriors" Added to the Rival Presidential Camps.

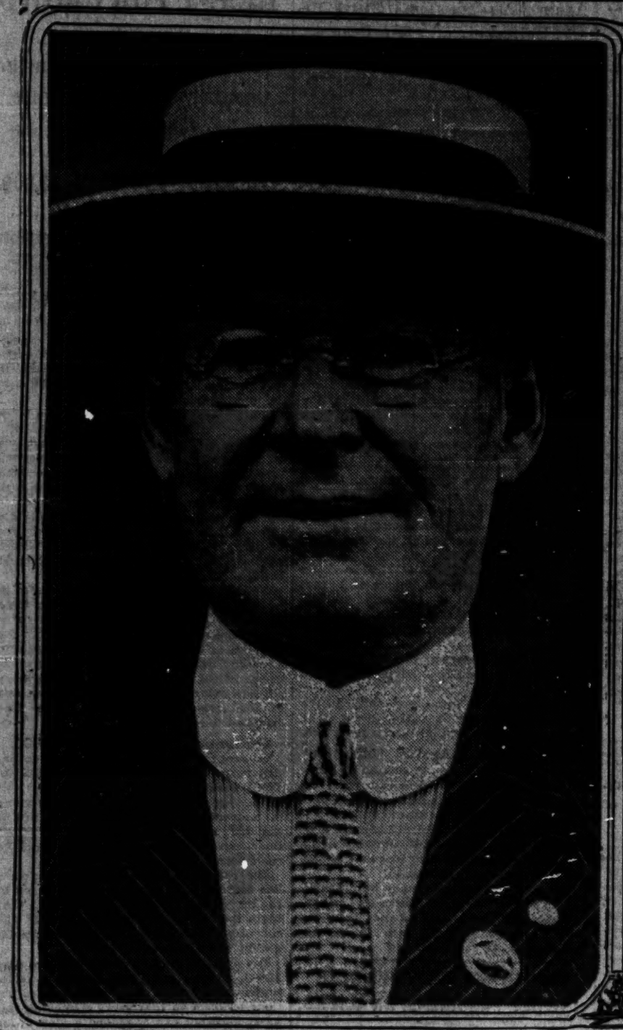

Francis J. Heney

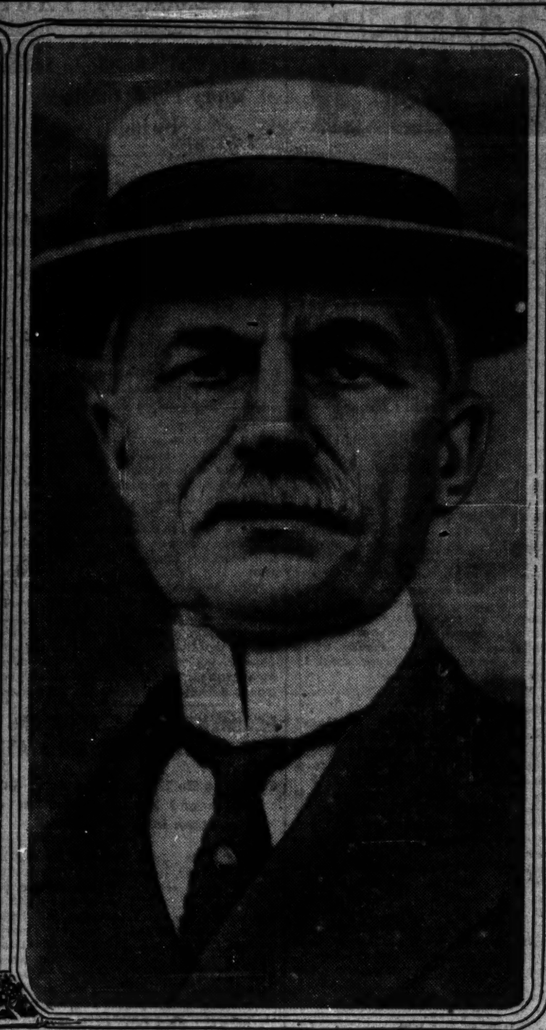

Charles Nagel

NAGEL COMES TO TAFT CAMP

First Cabinet Officer Here for the Preconvention Battle.

MAY END VISIT TODAY.

Not Likely to Take Part in Deciding Missouri Contest.

Charles Nagel of St. Louis, secretary of commerce and labor, was the first of President Taft's cabinet members to come to Chicago for the convention. He arrived yesterday morning and became at once the center of interest.

Mr. Nagel had not made up his mind to sit as a member of the national committee when he discussed the situation last night. He is the national committeeman from his state, but he has been represented thus far by Congressman Richard Bartholdt. It is said the secretary doesn't care to sit while the Missouri contests are being considered.

Mr. Nagel was in St. Louis on the day of the Republican state convention and directed the Taft movements from the Planters' hotel. He would not stand for the actions of the Taft majority in the Republican state committee, which by a vote of 17 to 16 refused to make Gov. Hadley the temporary chairman of that convention.

Opposed "Strong Arm" Tactics.

He advised against the "strong arm" tactics of the Taft followers and realized the Roosevelt men had an overwhelming majority in the convention. He stayed in St. Louis for four hours and hurried back to Washington.

Against Mr. Nagel's advice and despite the protestations of Otto F. Stifel, who was made a member of the Taft vigilantes yesterday, the contesting delegation at large from Missouri was named and sent to Chicago. Secretary Nagel's main business here, it is understood, is to see now that the Taft delegation is seated. This he would not admit, however.

Mr. Nagel conferred with Director McKinley of the Taft campaign and was one of the advisers in the conference which determined to name the Taft vigilantes committee. Mr. Stifel, the Taft leader in St. Louis and Missouri, came up to see him, and there was a heart to heart talk between the two.

Incidentally Mr. Nagel met Thomas K. Niedringhaus of St. Louis in the Congress hotel lobby and passed the time of day. Mr. Taft's cabinet member likewise communicated with Charles D. Hilles, who handles the Chicago end of the long distance telephone wire which reaches to the White House.

Silent on His Plans.

Mr. Nagel was incommunicado as to why he came to Chicago at this particular time. He declined to say he appeared in the interest of the Taft contestants from Missouri, but this fact was established early in the afternoon proceedings.

The secretary said he thought President Taft would be renominated without serious difficulty and that the platform would be satisfactory to the present national administration and sufficiently so to warrant the prediction that the president will be reelected in November.

Mr. Nagel may return to Washington today and perhaps he will start this morning.

LA FOLLETTE MEN HERE TODAY

Headquarters of Wisconsin Senator Will Be Opened at Grand Pacific Hotel.

Headquarters of Senator Robert M. La Follette will be opened today at the Grand Pacific hotel by Walter L. Houser, manager of his campaign.

Alfred T. Rogers, the senator's law partner and national committeeman from Wisconsin, will be the personal representative of the Wisconsin candidate. Thirty-five rooms have been engaged for the Badger delegation.

Senator Kenyon of Iowa is expected in Chicago today. He will take charge of the "dark horse" boom which has been started by friends of Senator Albert B. Cummins of Iowa.

HENEY WARNS TAFT OF NOV 5

Hints at Retaliation if California Delegation Is Ousted.

DEMANDS A SQUARE DEAL.

Points to Huge Majority Coast State Gave to Roosevelt.

Francis J. Heney, the fighting prosecutor from the Pacific coast, arrived in Chicago yesterday from San Francisco. He is determined to get a square deal from the Republican national committee in the California contest case.

"I have heard the committee intends to throw out the entire California delegation on a technicality," he said, "but I don't believe they have the nerve. They are pretty raw, but surely they wouldn't dare go that far.

"The committee's action in the Ninth Alabama case was bad enough, but should they attempt to override the will of the people of California their action will be considered out there as nothing less than revolutionary. Even the Taft supporters, whom we defeated in a fair and square fight, would resent such arbitrary action."

Mr. Heney smiled while he talked, but his eyes denoted a willingness to fight to a finish.

No Way to Tell Who Won.

"There is no merit in the Fourth district San Francisco contest," he continued. "As a matter of fact, no one can tell just who carried that particular district, and the secretary of state has so certified to the committee. That is immaterial, though, as the law provides for the election of the delegates by the state as a whole. This was done. The Taft delegates swore in affidavits to abide by the result. We won, and that is all there is to it.

"To say the twenty-six Roosevelt delegates should be unseated because a few Taft men in the Fourth district now complain that the California primary, authorized by statute, did not comply with the letter of the national committee call is ridiculous.

"If we violated the call in some minor particulars, the defeated Taft delegates did the same. I don't admit, however, that we transgressed in any respect. By a vote of 140,000 to 70,000 the Republicans of California indorsed Col. Roosevelt and elected a solid Roosevelt delegation. That is the only verdict we are interested in."

Threatens Retaliation.

"Will indignant Californians march on Chicago, if the national committee denies the state representation in the convention?" some one asked Mr. Heney.

"No, we don't do things that way out there," he answered, smilingly, "but if such a thing should be done we will sharpen our axes for election day."

Speaking of the general outlook, Mr. Heney predicted the nomination of Col. Roosevelt. "The national committee," he said, "will have to steal all contested delegates for Taft to have any kind of a chance, and even then he couldn't win.

"If every contested delegate is given to Taft, it would give him 548, only eight more than the necessary majority. That will not be enough, for the good reason that the Taft managers would not be able to hold these delegates in line. When it comes to a showdown, a safe majority of the delegates will balk at the steal. They will realize that the nomination is only preliminary to the election."

ABANDON SUFFRAGE TALK.

Wives of Convention Notables Decline to Express Views on Political Ambitions of Sex.

Among the arrivals yesterday was Mrs. J. C. Godwin of Baltimore, who is taking a lively personal interest in the convention. One fact noticeable in talking to the women attending the convention is that they appear to be "fighting shy" of woman suffrage. Mrs. Godwin proved no exception to the general rule, and would not discuss any phase of the allowed subject.

STUBBS BACKS UP COLONEL

Governor Says People Approve Denouncing of Committee.

SEES ROOSEVELT VICTORY.

"Delegates Will Not Dare to Defy Voters," He Asserts.

Col. Roosevelt's denunciation of the national committee's action in seating Taft delegates from the Ninth Alabama district will be far reaching in its effect, according to Gov. W. R. Stubbs of Kansas.

Returning from church yesterday morning, the governor expressed his views on the situation as he has summed it up since his arrival. He has taken part with other Roosevelt leaders in many conferences.

"I have heard nothing since coming to Chicago," the governor said, "to change my opinion as to the ultimate outcome of the Chicago convention. I am more than ever convinced of the absolute justice and security of Col. Roosevelt's position, and have no doubt he will be nominated.

"His denunciation of the national committee with reference to the Ninth Alabama delegates will have a wide effect. The people of the country at large are not insensible to what is going on in Chicago. Public sentiment everywhere is so strongly Roosevelt that the delegates will not dare to disregard their known wishes."

CHILDREN OF ROOSEVELT DUE

Theodore Jr., Wife, Mrs. Longworth, and Husband Coming.

TO SEE NOMINATION FIGHT.

Daughter Has Kept Close Touch on Battle Up to This Time.

Mr. and Mrs. Theodore Roosevelt Jr. and Congressman Nicholas Longworth with Mrs. Longworth will be in Chicago to observe the fight of Col. Roosevelt for the Republican nomination. They have made reservations at the Blackstone hotel. The Roosevelts and the Longworths are expected on Saturday.

Congressman and Mrs. Longworth will come from Cincinnati. Mrs. Longworth has taken more than a mere daughter's interest in her father's present campaign. When the Roosevelt national headquarters were at Washington she telephoned daily from Cincinnati to get first hand reports of the developments. Mrs. Longworth has existed in a political atmosphere all her life and she knows the game thoroughly. She has the full confidence of her father's leading supporters and she is kept informed even of the intimate workings.

Theodore Roosevelt Jr. is in business in San Francisco, but for several weeks he has been in New York City, where he has kept in close touch with his father's campaign.

Unique Ladies' Tailors

63 East Adams St.

Entire 5th Floor, Nepesenauk Bldg., Near Michigan Avenue

Cool and Dressy Summer Suits of Palm Beach Cloth

A new material combining all the best qualities of both *linen* and *mohair* cloths—a fabric that tailors beautifully and is ideal for summer wear.

The styles are particularly smart, adapted from the best old world designers—the workmanship is the best man tailoring.

Usual Values $40
Made to your measure,

$20

Novel Dress Bags

Made of the same material as your suit, a distinct novelty, with a new effect in Ratine braiding; monogramed with your initials. Satin lined, long silk cord and hand made.

$3

The Largest, Most Beautiful, Best Equipped LADIES' TAILORS' ESTABLISHMENT in CHICAGO

GOVERNORS COME TO AID ROOSEVELT

Six of Group That Asked Him to Run Will Be Here in Forty-eight Hours.

OSBORN KEPT AWAY.

Injured Michigan Leader Will Have a Representative on Hand in Chicago.

Within forty-eight hours the seven governors who petitioned Col. Roosevelt to become a candidate for the presidency, with one exception, will gather in Chicago to aid the colonel's managers in the fight for control of the national convention.

A broken foot will keep Gov. Osborn, a delegate at large from Michigan, from joining the group. Announcement was made yesterday that Gov. Osborn would not be able to attend the convention. His physician has forbidden him to walk on his injured foot for a month. He will be represented by his alternate.

Contested by Taft Men.

The Michigan delegation at large has been contested by the Taft faction. State Chairman Frank Knox, who has been active in the Roosevelt campaign in the west, will lead the fight for the colonel's supporters from the Wolverine state.

Gov. Hadley of Missouri will arrive this morning to oppose the attempt of the Taft forces to unseat the Roosevelt delegation at large from the "show me" state. He also will take part in the five district contests from Missouri.

Like Prosecutor Heney of San Francisco, Gov. Hadley won his spurs as a fighting lawyer. As attorney general of Missouri he routed the Standard Oil trust and was the first state prosecutor to bring the Rockefeller syndicate to its knees.

Stubbs Already on Ground.

Gov. Stubbs of Kansas, who loves a fight almost as much as he does salt rising bread, already is on the ground and is cocksure that Col. Roosevelt will be nominated by the Republican national convention, steam rollers to the contrary notwithstanding.

Gov. Johnson of California is coming at the head of the Golden state delegation, which will arrive in a special train with its two suffragist members on Saturday. The governor has wired he will precede the delegation by five days, which should bring him here tomorrow.

Gov. Glasscock of West Virginia also will head the delegation from his state. Neither Gov. Aldrich of Nebraska nor Gov. Bass of New Hampshire is a delegate, but each is expected to come in an advisory capacity.

Two Days' Fishing Trip.

Leave New Passenger Terminal 6:00 p. m. Friday, June 14th, arriving at the fishing grounds in the heart of the great North Woods early the next morning.

Returning, arrive Chicago early on Monday morning, providing two days for fishing in this great lake country, where a thousand lakes teeming with game trout, bass, muskellunge, pike, and pickerel—in the greater lake and fishing region in the world—await you.

For reservations and full particulars apply to ticket offices Chicago and North Western Railway, 148 S. Clark street (Tel. Randolph 4221, Automatic 53-251), and Passenger Terminal (Bureaus of Information, Tel. Main 965 and 966, Automatic 34-670).—Adv.

CHICAGOANS IN PARIS

Travelers in Europe are cordially invited to visit our PARIS house,

36 Ave. de L'Opera

where they will receive every courtesy and will find a most interesting collection, embracing

Rare Gems and Pearls

the newest designs in Fine Jewelry and Watches and the latest novelties of the European markets.

Arrangements may be made for delivery in America of articles purchased in Paris, we attending to all details of importation, payment of duty, etc., without charge.

Letters of introduction issued to intending travelers at their request.

SPAULDING & Co.
Michigan Ave. & Van Buren St.
CHICAGO

A STARR BEST
MADISON AND WABASH

More June Bargains
—at—
The Children's Store

SPECIAL
Infants' Outfit
$9.75

2 Cashmere Shirts.
2 Flannel Bands.
2 Flannel Pinning Blankets.
2 Flannel Skirts.
1 Nainsook Skirt.
2 Nainsook Slips.
2 Nainsook Yoke Dresses.
2 Lace Trim Yoke Dresses.
2 Paris Knitted Bootees.
1 Flannelette Wrapper.
1 Quilted Pad.
3 Flannelette Gowns.
12 Birdseye Diapers.
1 Cake Stork Soap.
1 Box French Powder.
2 Cards Safety Pins.
1 Cotton Blanket.
1 Stockinette Wash Cloth.

Ages 6 mo. to 2 yrs.
Children's White Yoke Dresses
SPECIAL
59c

Other white nainsook yoke dresses
69c, 89c, $1.19
Values up to $3.00

Ages 2 to 6 yrs.
Children's Colored Dresses
SPECIAL
39c

Other waist and Russian dresses in a variety of patterns and materials, and with high neck and long sleeves or low neck and short sleeves,
49c, 69c, 89c
Values up to $2.00

A STARR BEST
MADISON AND WABASH
CHICAGO

"Just Say" HORLICK'S
It Means
Original and Genuine
MALTED MILK
The Food-drink for All Ages.
More healthful than Tea or Coffee. Agrees with the weakest digestion. Delicious, invigorating and nutritious. Rich milk, malted grain, powder form.
A quick lunch prepared in a minute. Take no substitutes. Ask for HORLICK'S.
Others are imitations.

ADVERTISE IN THE TRIBUNE.

SAVE CHAUFFEUR PURSUED BY MOB

Policemen Have to Draw Revolvers to Protect Negro Who Kills Pedestrian.

SHOUTS OF "LYNCH HIM!"

Witnesses Say Automobile Was Speeding at Fifty Miles an Hour.

Revolvers of policemen saved Warren Kirby, a negro chauffeur, from possible lynching yesterday afternoon.

By reckless driving—fifty miles an hour, it was estimated—the negro had run down and killed an aged pedestrian, then jumped from his car and fled in terror, pursued by a mob.

He was overtaken by Patrolmen Blake and Russell, who backed him against a wall and held a shrieking crowd at bay until reserves came to the rescue. Then they bundled him into a patrol wagon and hurried him to East Chicago avenue station. Outside the doors several hundred persons waited, shouting "hang him," "lynch the skunk," and hoping he would be brought into the street again.

Kirby, who is a giant in stature and lives at 1514 West Jackson boulevard, told so many contradictory stories the police concluded he had stolen the automobile, owned by R. Wilson More, an attorney living in Wilmette. It was later learned he was hurrying to take some of More's friends to a ball game.

Disregards Policemen's Yells.

Persons near the North avenue exit from Lincoln park saw Kirby swing out from the park into Clark street, shove the lever to top speed and, lying back in his seat, dash south at terrific speed. Park policemen yelled, but he paid no attention. Down the street automobilists saw him approaching and they turned toward the curb while the speeder whirled past. Pedestrians skipped across the street and looked anxiously back.

At Indiana street a man about 55 years old left the curb to cross the street, walked in front of a slowly moving street car, then heard a cry from the sidewalk and saw the automobile rushing down upon him. He could not get back of the car, and straightening up frantically tried to get out of the automobile's way.

The forward wheel seemed to catch the man's foot, snapped him to the pavement and whirled his body back. The rear wheel struck him squarely on the neck and almost decapitated him.

Mob Pursues Fleeing Negro.

Kirby yanked back the lever, threw on brakes, and before the machine had stopped was in the street, fleeing west. There were scarcely a dozen persons standing nearby. They stood dazed for a moment and then, shouting wildly, set out after the negro. In ten seconds the dozen had grown to a mob of 300 or more, men jumping from street cars and hurrying out of shops and houses and joining the pursuers.

In the street lay the mangled body, picked up a little later and carried to undertaking rooms at 642 North Clark street. A pocket contained a membership card in Stationary Engineers' union, Local 401, made out to Michael Missey. Few paid any attention to the body, seeing Missey was either dead or fatally injured, but ran screaming after the chauffeur.

At Wells street Kirby turned north, then ran panting into an alley, and was trying to scale a fence when he was dragged to the ground by policemen. There he crouched in terror, clinging to the policemen's feet. There was a roar from the mob, and the surging crowd pushed the leaders against the policemen.

Crowd Yells "Kill Him."

"Give him up!" "Kill him!" they cried. The negro clung more tightly to his protectors. A few more policemen edged their way in, and, surrounding the captive, still holding their revolvers, drew out of the alley into Illinois street. There they shoved him into the waiting patrol and drove to the station.

Charles Gansler, proprietor of the Lincoln Park Auto exchange, told the police Kirby was usually a careful driver. He said the negro was bound for the south side to take friends of Mr. More to a ball game. Others who know Kirby say he has been arrested for speeding several times.

W. B. Austin in Collision.

William B. Austin, 25 Scott street, newly elected president of the Hamilton club, his wife and sister, and B. N. Austin, general passenger agent of the Baltimore and Ohio railroad, narrowly escaped serious injury in a collision between Mr. Austin's automobile and a street car at 9 p. m. The automobile was tossed onto the curb and partly wrecked. The occupants were dumped onto the sidewalk.

It is possible the sister, Mrs. Mary C. Hopkins, 6131 Kimbark avenue, is seriously hurt. She is 62 years old. Physicians showed no worry about the condition of the men.

The Austin party had arrived in B. N. Austin's private coach at the Baltimore and Ohio depot, returning from the Hamilton club outing at Wawasee lake, Indiana. They were met by the negro chauffeur, C. H. Adams, and started across Harrison street to leave B. N. Austin at the Illinois Central depot. He was going to his residence at 4723 Kenwood avenue.

"As we were crossing Dearborn street," said the Hamilton club president, "a North State street car came humming from the north, without slowing up or ringing the gong. The accident was clearly the fault of the motorman."

The car crew, John McFarland and Carl Snell, were not arrested. The Austin party completed the trip in the South Clark street ambulance.

Two Men Are Injured.

Two men were injured, one seriously, and two score passengers on a Chicago avenue street car set in a panic early last night when the car collided with an automobile at North Hoyne avenue.

The owner and driver of the car, Herman Goldberg, 2019 West Division street, took a chance at being able to cross ahead of the street car. The machine was hurled about fifteen feet. Goldberg was bruised and cut by glass, but not seriously hurt. The condition of Norman Kapels, 1908 Dearborn avenue, the motorman, is more serious. He was badly shaken up and possibly injured internally.

There was a rush among the passengers, many of them women and children, as soon as the crash occurred, and several were trampled as they tried to crawl out of the rear exit. The car was demolished.

Bicycle Rider Hurt.

Herbert Adler, 14 years old, 5648 Prairie avenue, was run down only a few blocks distant at Rush and Ohio streets while he was riding a bicycle. The driver of the machine gave a witness the name of "F. W. Varina," then hurried away. No one of that name has been located by the police, but through the number, 40319, given by another spectator, it is believed the driver will be apprehended. The boy is bruised and may have internal injuries.

A collision between his automobile and a motorcycle netted E. T. Nelsom, 5111 Lincoln avenue, several glass cuts about his face and body and an injured hand. The motorcycle rider was thrown from his machine, but picked himself up and rode away. The accident occurred at Lincoln avenue and Roscoe boulevard.

SNAPSHOTS of the CONVENTION

"JUDGE" LUCIUS CAWTHORNE of Birmingham, Ala., the most invetcrate "conventioner" of the country, is on hand as usual. Mr. Cawthorne is not a delegate, nor is he an alternate, and as far as any one can find out he has never aspired to be either. Still he is always a figure at Democratic or Republican conventions.

He arrived in Chicago Saturday and shook hands all around with his political friends and then began a still hunt for an admission badge to the convention. No one knows the "Judge" except at convention time, but chances are he will have his coveted ticket and will then start for Baltimore when the convention here is over. After that he will disappear for four years—at least as far as the politicians are concerned.

"Just like to see the fireworks," is the only explanation the "Judge" ever has offered for his attendance.

A threatening storm blew over yesterday when the leaders of the two factions in the Ohio delegation decided to be peaceable and occupy the quarters at the Congress hotel which had been reserved for all the Buckeye delegates. The Roosevelt and Taft men from Ohio probably are more bitter toward each other than those from other states where there has been a split. The dove of peace caught Walter Brown, leader of the Roosevelt boosters, and Arthur I. Vorys, the national committeeman, in an amiable frame of mind yesterday, and made them agree to forget their differences when off the floor of the convention.

Nagel in Wrong "Camp."

Secretary Nagel set out alone to find the national committee headquarters yesterday afternoon. On the second floor of the Congress hotel he noticed several headquarters signs which directed him to a desk.

"Is this the national committee headquarters?" he inquired of the sergeant at arms.

"No, sirree," replied that dignitary, with emphasis. "This is the headquarters of the national Roosevelt committee."

The secretary was too surprised to speak. He whirled on his heel and went down the hallway at a pace which set his coat tails flying.

Three Prosecutors Meet.

Chance brought three of the country's famous prosecutors together in Peacock alley before dinner. They were:

Francis J. Heney, who sent Abe Ruef to prison, drove Mayor Schmitz of San Francisco out of office, and purged that city of the grafters.

Milton D. Purdy of Minneapolis, former assistant attorney general and one of the government's strongest trust busters.

Edwin W. Sims of Chicago, former district attorney, who prosecuted the case against the Standard Oil trust.

"Hat in Ring" Man Here.

One of the busiest men at the Congress is B. M. Jones of Oklahoma. Mr. Jones was just a home loving resident of Muskogee when one morning he picked up a newspaper and read the announcement of Col. Roosevelt:

"My hat is in the ring."

It gave Jones an idea. He sat down and drew a ring on paper and drew a Roosevelt crush hat in the center of it. The next day he had a bright new campaign badge, the first of the kind that the Roosevelt boosters are all wearing. Since the day the colonel expressed himself so originally, Jones has traveled in twenty-one states distributing his button. He has disposed of several hundred thousand of them and his idea has netted him a small fortune.

Brooker Like Murphy.

Charles Brooker of Connecticut is mistaken for former Gov. Murphy of New Jersey every fifteen minutes. The two have not only the same type of beard, but the same ideas in dress and are of the same size.

Upham and Tickets.

Fred Upham, chairman of the Chicago convention committee and also temporary custodian of the convention tickets allotted Chicagoans by the national committee, has but one answer to any one he meets nowadays.

"Glad to meet you," begins Upham in the usual form, and then quickly follows with "No, I'm awfully sorry I haven't a single ticket left. Good-by." He figures this speech saved him at least 1,000 requests for tickets yesterday, but at that nearly twice that number of demands, pleas, or threats for admittance to the convention reached his ears.

Last night a small man in a gray suit wearing a battered straw hat edged his way toward him with hand outstretched.

"Hello, Fred," he began, when Upham interrupted him with his usual formula. "Sorry, haven't-got-a-ticket-left." The stranger remarked:

"Never mind me, Fred. I just wanted to tell you I don't care to see the convention this time. I'm going fishing instead. Thanks just the same."

And he disappeared in the crowd, leaving Upham speechless.

Grosscup in the Lobby.

Former Judge Peter Grosscup has time to spend several hours a day at the Congress lobby, renewing old acquaintances.

Lly Morse, political power from Excelsior Springs, Mo., says he feels fine because he drinks four quarts of sulpho saline water from one of his springs every day.

"One should never go around without it—especially at a Republican convention, where one is liable to have one's self upset by strange waters," he cautioned.

Colonel as Campaigner.

Gus Karger is for Taft, but he doesn't mind admitting Col. Roosevelt is "some campaigner." Here is what he says of his experience campaigning with President Taft in Massachusetts:

"We got into a town for two hours," said Gus yesterday. "President Taft made a great speech, defending his policies and administration, and the crowd cheered him to the echo. When we pulled out I figured we had every vote in that town sewed up.

"Well, the colonel came along right afterwards. The platform at the station collapsed. What did he do? He simply jumped up on a box car, talked for two minutes, waved his hat in the air, and shouted: 'Are you with me?' and steamed away.

"Taft didn't get a vote in that town. Now what's the answer? But still I think—remember I say think—Taft will win."

"Senator" William J. Burns.

"Call for Senator William J. Burns," sang a page in the morning.

"That's the limit," said Harry G. Train, one of the contested Missouri delegates, disgustedly. "I've been labeled governor and senator and general and commodore forty times a day, but when they start calling a detective senator, it's the limit."

The page's blunder aroused a rumor that the Taft bureau had engaged half of the Burns Chicago staff to watch the Roosevelt camp.

Thayer Tells One on Himself.

"These Roosevelt fellows are getting leary," said Col. E. W. Thayer of Indianapolis, assistant sergeant-at-arms. "They remind me of an experience of mine when I was spending my vacation out in Arizona last year.

"I have a little ranch out there, and one rainy night we built a log fire. After awhile my wife suggested that I go out to the barn and get another log. The hired hand wanted to go, but I said, 'No, no. I'm out to rough it. I'll get the log.'

"So I walked out. It was a mighty dark night—a much darker night than any I ever have seen in Indianapolis. Well, sir, I got to the barn all right and put my hand down to get a log. Then I jumped about fifteen feet. My hand had touched something warm and hairy.

"I hustled back to the house and announced coolly the wood was all wet and we would have to get along without any. Maybe I didn't get up early the next morning to get the satisfaction of being the first to trace bear tracks. And what do you think I found? A poor, measly little burro was curled up asleep in my barn. It had wandered in out of the rain."

COTTON SCHEME $2,000,000 FAKE

Plan to Make Staple in Laboratory Turns Out to Be Swindle.

ARRANGE BIG SYNDICATE.

Two Frenchmen Get Large Sums and Scare Manchester, England, Merchants.

[BY CABLE TO THE CHICAGO TRIBUNE.]

PARIS, June 9.—The French authorities made known today that the project of two Frenchmen named Bourbier and Cassier to make artificial cotton was a huge swindling scheme.

The two men announced, in 1911, that they had discovered a method for making cotton at a low price, and declared that the success of their plan would close all the American and Lancashire cotton mills and cause the cotton plantations of the world to be put to other uses. Signor Crispi, the Italian deputy, was induced to invest in the project, and gave the two Frenchmen $10,000.

With Bourbier and Cassier he went to Manchester and met the cotton merchants, who proposed the forming of a syndicate with a capital of $2,000,000. A Belgian engineer of the name of Bloch entered the combine, giving the Frenchmen $6,000. Bloch soon afterward became suspicious and employed detectives to watch the Frenchmen.

REGIMENT OF U. S. REGULARS WILL INVADE BADGER STATE.

Troops to Be Under Strict Army Discipline and Every Precaution of War Taken in Month's March.

Dubuque, Ia., June 9.—Col. Getty and his provisional or experimental regiment of United States regulars who have been encamped at Summer Hill, one mile south of Dubuque, since last Wednesday, will break camp at 7:30 Monday morning, march through the city and across the Mississippi river at Eagle Point into Wisconsin, where an imaginary enemy is expected to be encountered. This regiment will march by easy stages to Sparta, Wis., going by way of Madison. It is anticipated the trip will take a month.

The regiment is composed of seasoned men from Fort Crook, Fort Snelling, Fort Sheridan, and Fort Brady. All have the most modern equipment, except the troops from Fort Brady, which have equipment now in general use in the United States army. The object is to make comparisons.

Powerful automobiles and mule teams will be tested and compared as means of carrying equipment and supplies. Dubuque will continue to be the base of supplies until the regiment reaches Madison.

As soon or even before the troops cross the river into Wisconsin scouts will be sent out in every direction the same as would be done were it positively known a hostile army was in the front. Camps will be picketed and every precaution taken that would be necessary in actual warfare.

ONLY MINOR VIOLENCE MARKS STRIKE OF BOSTON CAR MEN.

Company Attempts to Keep Up Service—Union Officials Plan Continuance of Walkout.

Boston, Mass., June 9.—Today was one of comparative quiet in the Boston elevated railway strike situation, and tonight the company attempted to keep up an all night service on practically all the divisions in and about Boston.

Some minor acts of violence in various sections were reported during the early evening. On Dorchester street, in South Boston, at a point where the street light had become extinguished, a gang took a motorman and conductor from a car and handled them roughly.

In Roxbury stones were thrown at an elevated train from a house. Windows in the train were smashed, but no one was injured, so far as could be learned. Usually two officers were to be found on all cars running either on the surface, underground, or on the elevated structure.

ELEANOR RIDGELY WILL WED.

Granddaughter of Senator Cullom Engaged to Dr. Henry D. Parker, Washington Physician.

Washington, D. C., June 9.—[Special.]—Mr. and Mrs. William Barrett Ridgely announce the engagement tonight of their daughter, Eleanor, to Dr. Henry D. Parker, a Washington physician. Miss Ridgely is the granddaughter of Senator Shelby M. Cullom.

SAYS WIVES END LONELINESS

Adam Was Lonesome Until He Got Helpmeet, Says Rev. Bruner.

HE ALSO WAS SATISFIED.

So When Man Takes a Spouse He Shouldn't Hunt an "Affinity."

Woman originally was created to obliterate man's loneliness, asserted the Rev. Frank C. Bruner at Ogden Park Methodist Episcopal church yesterday. Adam, the first man, was the first to get lonesome. Then the Creator gave him a wife, and ever since it has been intended that each man should have one wife—but not more than one wife—concluded the minister.

"Adam was tremendously lonesome," he said. "He never had any boyhood. He was grown when he was born. Adam had courted everything in sight. Nothing suited his tastes. Then the Creator reached the conclusion man ought not to be alone. Then the crown of creation burst into full bloom. Adam, after his dream, saw the desire of his heart in happy realism.

Calls One Wife Enough.

"If God had intended that a man should have had more than one wife he would have created a dozen or more women. The thought of polygamy was not in all the thought of God.

"The great truth in the fact of 'no choice in courtship'" in the early history of the race is a wholesome truth on society. In fact, there was nothing that lonesome Adam could do, only accept what the Creatorship saw fit to give.

"Out of this springs a profound lesson. A husband, after he has taken unto himself a comrade in the flesh, ought to be satisfied, not be looking around into every corner in the universe to find if possible, some other woman that he might like better for a wife.

Warns Husbands Against "Affinities."

"God knew what would suit Adam better than he knew himself. The man could not help being pleased with Eve. She had been created for him by a wise master builder. The fact that God did not present samples to be considered in the school of courtship distinguished the supreme being idea on this subject of superlative importance.

"True, Adam's choice made him trouble. It was because he did not keep his companionship with her. Let husbands know the way to keep out of trouble is to remain more in the society of wifehood."

HANFORD REFERS TO HIS CASE WHILE PASSING UPON ALIENS.

Seattle Judge Condemns Anarchists and Persons Who Place Red Flag Above Stars and Stripes.

Seattle, Wash., June 9.—Saturday was naturalization day in United States Judge Hanford's court. The judge as usual wore an American flag in the lapel of his coat and a large flag was stretched upon the wall behind him.

The national house of representatives has just ordered an inquiry into the conduct of Judge Hanford, whose impeachment is sought by Congressman Berger.

On the opening of court Judge Hanford read, for the benefit of the prospective citizens, a description of the government of the United States. He added a condemnation of anarchists and persons who placed the red flag above the stars and stripes. Then, laying aside the paper, he said:

"There has been uproar recently because the court canceled the naturalization of an alien who was alleged to have obtained his citizenship papers by fraud. The naturalization law confers upon the court power to cancel citizenship papers when obtained by perjury or fraud."

Judge Hanford read extracts from a Supreme court decision handed down on May 27, 1912, which affirms the authority of federal judges to cancel citizenship papers.

WILL AIDS LINCOLN MUSEUM.

Lambert Collection to Go to Springfield, According to Report from Philadelphia.

Philadelphia, Pa., June 9.—[Special.]—The Lincoln collection gathered by the late Maj. William S. Lambert of this city will be sent to the Lincoln museum at Springfield, Ill., according to a close friend of the major, who is in a position to know the contents of his will. The Lambert collection is said to be the most complete in existence, and is valued at about $150,000. One of Maj. Lambert's last statements was that he did not wish to have it separated following his death.

BALTIMORE HALL READY FOR CROWD

Great Armory Prepared for the Opening of the Democratic Convention.

HOLDS SEATS FOR 15,000.

Large Sum Spent in Decoration and Other Work Within Building.

Baltimore, Md., June 9.—Work on the national guard armory to prepare it for the Democratic national convention is complete and the great auditorium is ready to meet every requirement.

The armory, which was built for the Fifth regiment, occupies nearly a whole city square in the Mount Royal district, fronting on Hoffman street. At the two ends of the block are Park and Lincoln avenues, both of which carry trolley lines connecting with the business center. Two blocks distant is the main station of the Baltimore and Ohio railroad, and only a little further, barely five minutes' walk, is the Union station. Within easy walking distance is the city's largest hotel.

The armory is surrounded by massive walls of gray granite, two stories high, from which rise twelve steel trusses that carry the arched roof to a height of eighty-five feet. It is lighted by windows in the side walls and by a skylight that runs the whole length of the apex of the roof. The armory extends 364 feet in width in Hoffman and Preston streets and is 284 feet deep. The drill hall is 300x200 feet.

Convention Fixtures Cost $35,000.

To adapt the building further to convention purposes the state appropriated $35,000. The greater part of this sum has been spent to increase the seating capacity by putting in temporary balconies at the two ends of the drill hall. Decorations, which include the construction of a false ceiling to improve the acoustic properties, cost $7,000.

Under the hands of the decorators the place has lost its military look, transformed by the more than 40,000 yards of bunting that hides the roof beams, drapes the walls, and covers practically every foot of the interior except the windows.

The hall will seat comfortably more than 15,000 persons, and those in charge of its preparation believe they have worked out their problem so that every member of this great audience can command a view of the speakers' stand and understand what is being said.

Speakers' Stand Near Center.

The speakers will stand out well toward the middle of the auditorium, directly opposite the main central entrance. The rostrum measures about fifteen feet long by ten feet deep. It is elevated six feet above the main floor.

Back of the rostrum, two feet above it and communicating by steps, is another platform of the same size for the use of the secretaries of the convention. Back of this are 600 seats, banked at the rear to a height of fourteen feet, which are reserved for the officers of the national organization.

Grouped about the speakers' platform, at both sides and in front, are 435 seats for the press. These communicate through passageways under the banked up seats behind with the company rooms outside the drill hall which have been fitted up for the use of the newspapers and press associations and telegraph and telephone companies.

OBITUARY.

WILLIAM APPELTON AMORY, 4913 Madison avenue, assistant general auditor of the C., B. & Q. railroad, died yesterday. He had been a resident of Chicago during forty-five years. He was 75 years old. He is survived by a wife and son, Edward P. Amory, an architect. No date has been set for the funeral. He was a member of the Loyal Legion.

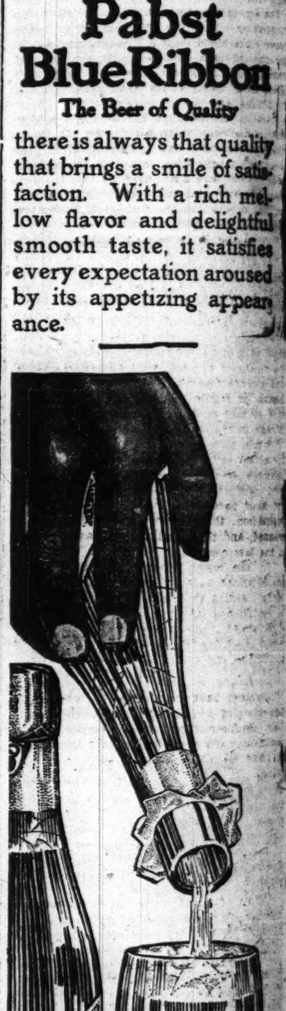

WHENEVER or wherever you are served with

Pabst Blue Ribbon

The Beer of Quality

there is always that quality that brings a smile of satisfaction. With a rich mellow flavor and delightful smooth taste, it satisfies every expectation aroused by its appetizing appearance.

Bottled only at the brewery in crystal clear bottles, showing at a glance that it is clean and pure.

PABST MILWAUKEE

Serve it to your family and guests. Phone or write

Pabst Brewing Co.
354-356 N. Desplaines St.
Phone Monroe 67

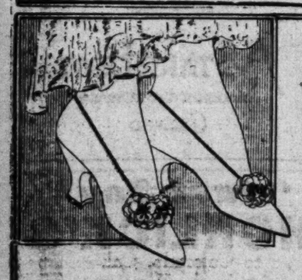

FOSTER SLIPPERS
for JUNE BRIDES and BRIDE'S MAIDS

We carry a most attractive assortment of SATIN SLIPPERS in many colors and also SILK HOSIERY to match. ¶ This service makes it possible for the Bride and her Maids to have perfect uniformity in this important part of the Wedding Costume. ¶ Shoe Ornaments appropriate for Satin Slippers are being used extensively with Wedding Costumes. Gold Buckles make most suitable gifts for the Bride's Maids.

F. E. FOSTER & CO.
125 N. WABASH AVENUE
(OPPOSITE FIELD'S)

Maison Parisienne
The New French Shop
530 Michigan Avenue
Congress Hotel
Open Evenings

Semi-Annual Clearance Sale

Automobile Bonnets

Just cute, darling little French bonnets at $5, $8 and $10, including veil. This lot includes many dainty, close fitting hats. They veil nicely and yet are dressy when veil is removed. In olden times we dressed for the summer dances or the piazza. Now it's the automobile. But the wise little girl looks sweet just the same.

Panama Sale Continued

They are so cool, comfortable and becoming. Just one you must have, at $8, $10 and $12. These are genuine Panamas, beautifully trimmed by the best French houses.

Remember Our French Dress Models at One-Fourth Former Price

630 Michigan Ave., Just South of Blum's

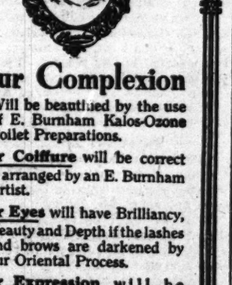

Your Complexion
Will be beautified by the use of E. Burnham Kalos-Ozone Toilet Preparations.

Your Coiffure will be correct if arranged by an E. Burnham Artist.

Your Eyes will have Brilliancy, Beauty and Depth if the lashes and brows are darkened by our Oriental Process.

Your Expression will be charming if your brows are arched delicately by us.

Your Face
Will be of Correct Contour if the Kalos Ideal Chin Mask is worn one hour each day.

Your Form will be kept supple and graceful by our "Swedish Method."

We Specialize in Electrolysis and guarantee permanent removal of superfluous hair.

We Sell The Dr. Jeanne Walter Rubber Reducing Garments and have special facilities for fitting correctly in our Turkish Bath Department.

Your patronage is respectfully solicited.

E. BURNHAM
Dept. A, 138-140 N. State St.
CHICAGO

SPECIALIZE IN CUSTOM SHIRTS AT FIVE DOLLARS

a popular price at which we give you a larger selection of exclusive patterns than you will find elsewhere, at a price averaging about a dollar less than you will pay elsewhere for similar fabrics.

We make a specialty of the correct garments for sporting and country wear.

Whatever a man wants in dress accessories is here—at the right price and with the assurance of correctness and dependability.

Shirts to measure, $3.50 upward.
Hosiery, 50c upward,
Neckwear, $1 upward.
Gloves, $1.50 upward.
English Top Coats, $30 upward.
Motor Dusters, $5 upward.

Fifield & Stevenson
Men's Furnishers
Michigan Avenue

The finest men's store in the world—and the best values in men's wear.

HENEVER or wherever you are served with

Pabst Blue Ribbon

The Beer of Quality

is always that quality brings a smile of satisfaction. With a rich mellow flavor and delightful both taste, it satisfies expectation aroused as appetizing appearance

ttled only at the ewery in crystal ar bottles, showing a glance that it clean and pure.

it to your family and guests. Phone or write

bst Brewing Co.
6-356 N. Desplaines St.
Phone Monroe 67

ROOSEVELT AIDS DEEP WATERWAYS

Letter Tells What Should Be Done to Control Mississippi Floods.

NATION MUST DO WORK.

Reclaimed Lands and Other Gains Soon Would Pay Expense of Project.

Oyster Bay, N. Y., June 9.—[Special.]—Protection of the Mississippi valley from floods by the completion of the lakes-to-the-gulf deep waterway are urged in a letter written today by Col. Roosevelt to L. S. Lake of Buntyn, Miss., made public today. The letter is in reply to a letter from Mr. Lake asking Col. Roosevelt's views regarding the question.

The plan can be carried out, says Col. Roosevelt, only by coöperation between the states and the federal government. He points out that the project will not cost more than the amount lost every few years by the overflowing of valuable farm lands, and says the work should be done as early as possible. For the building of the canal, he adds, the machinery and trained force of workers on the Panama canal soon will be available.

Question a National One.

The letter tells of the great loss in the recent floods which affected the whole country. "The waters which caused these floods did not fall in the states where the damage was done," the letter continues. "It is futile to expect that the duty of controlling the floods which affect Mississippi and Louisiana will be undertaken by the states from which the waters came. Only the nation can perform this task, but it cannot be performed except in close coöperation with all the states affected."

The recent floods, says Col. Roosevelt, make it apparent that the levee system cannot control the Mississippi. The appropriations for the levees should be increased, but the control of the river's flow must be undertaken in all parts of its watershed.

"If the recommendations of the inland waterways commission concerning the Mississippi had been carried out," the letter continues, "no such damage as occurred this year would have been done. This commission, which was appointed by me in 1907, recommended a comprehensive plan for the control of the rivers of the United States, beginning with the Mississippi.

Promise of Early Action.

"In the event of my election to the presidency, I shall proceed without delay to have made a comprehensive study of the whole Mississippi watershed, with a view to the immediate increase of the usefulness of this river system to all the people. Such a plan must take into account not merely engineering means of control, such as canals, dams, and storage reservoirs, but also the natural means of regulating the flow of streams, such as forests in the mountains and water storage in the soil itself in the lowlands.

"What such a plan might accomplish in increased value it would give to farm lands becomes evident when we remember that food production in the United States has not kept pace of late with the increase in population, that the cost of living has increased, and that land values have doubled in the last census.

"In the lower Mississippi valley there are 30,000,000 acres of swamp and overflow lands needing drainage before homes can be established upon them. This area would, if reclaimed, support a million families, and would check the tendency toward emigration to Canada and elsewhere.

Lakes to Gulf Waterway.

"No small part of the plan which I propose will relate to the lakes to the gulf deep waterway. Such a waterway would not and should not involve any excessive draft on the waters of Lake Michigan, as has sometimes been feared. The effect of making the Mississippi valley an arm of the sea would be to open the benefits of the Panama canal on the cheapest and easiest terms to the whole interior of the United States.

"The cost of such a plan is by no means prohibitive. The fourteen foot waterway board of the army engineers estimated that it would cost only about $160,000,000 for a fourteen foot channel from the mouth of the Mississippi to the end of the Chicago drainage canal.

"The machinery and the trained force assembled together for the Panama canal would be ready and available for this work and for the other engineering problems involved in the great task of controlling the Mississippi and its tributaries for the general good.

"On many of the head waters the cost of storage reservoirs would be much more than repaid by the value of the water power developed. Indeed, it seems certain that the total cost of preventing floods and developing the rivers of the Mississippi valley for navigation and other uses would be so largely met by the cash returns that the burden to the people would be insignificant."

Prize Winning Girls at Danish Societies' Celebration.

[From a photograph taken for THE TRIBUNE.]

Miss Margaret Hansen

Miss Marie Hansen

'ANGELS' VISIT BOY THEY SAVED, THEN VANISH IN AUTOMOBILE.

Fashionably Dressed Girls Who Rescued Little Joseph Hosek from Lake Call to See Him in Gault Court.

Little Joseph Hosek would like to know where his two "angels" live. He wants to see them again, but he does not know where to look for them.

Ever since Joe has recovered from his experience of Saturday afternoon, when he nearly was drowned in the lake, he has been dissatisfied. Two beautiful and smartly gowned young women waded into the water and dragged Joseph out. They saved his life.

After regaining consciousness at the Chicago avenue police station Joe told the police he had been saved by the angels. Although only 6 years old, he said he knew angels when he saw them.

About 9:30 o'clock yesterday, Gault court, where Joe lives, was startled by the appearance of two beautiful, fashionably dressed girls about 22 years old. Two young men were escorting them.

They asked for the location of the Hosek house. Mrs. Hosek had returned from her work in a downtown café and received them. They explained they were the girls who had rescued Joe and said they had come to find out how he was feeling. Mrs. Hosek thanked them, and asked their names, but they said that was unnecessary. After they had been there a few minutes they jumped into an automobile and vanished.

U. S. DEPORTS ACCUSED SLAYER.

Man See Tried to Aid Taken to New York to Be Sent to Italy for Trial.

Giuseppe Macaluso, whom Evelyn Arthur See attempted to save from extradition, was taken to New York yesterday by Deputy United States Marshals Joseph Buckner and C. F. Gunther. There he will be given over to Italian officers to be taken back to Italy.

Macaluso is charged with the murder of an Italian boy in Prizzi, Palermo, seven years ago. Five members of the band of seven who kidnaped the child, collected ransom, and then shot him to death are serving life terms. Macaluso was tried, convicted, and sentenced during his absence.

See succeeded by his appeal in obtaining assurance that the former trial would be ignored and the prisoner granted a new one.

DANES HOLD NATIONAL FETE

Commemorate Sixty-third Anniversary of Constitution.

BERGER URGES A REVOLT.

Socialist Congressman Says Workingman Should Cast Off Fetters.

Ten thousand members of the Danish societies of Chicago gathered at Riverview park yesterday to commemorate the sixty-third anniversary of the adoption of the constitution of Denmark.

The park picnic grounds was fenced off and nothing but the native tongue of Denmark could be heard. Flaxen haired girls in native costumes made of the national colors presided at the stands and sold souvenirs through the crowd. Miss Marie Hansen and Miss Margaret Hansen, twins, won the prize for the largest sales.

Berger Urges Revolt.

Congressman Victor L. Berger of Milwaukee was the principal speaker of the afternoon. He dwelt on the inequality of the poor and the rich. He said the United States is ruled by the great minority who are in command of its wealth. He appealed to the workingman to cast off his fetters and gain control of the government of the country by using his ballot.

The address of welcome was delivered by Wald Bauer, who was in charge of the committee on arrangements. A chorus of 100 small girls, dressed in Danish costumes, sang the national anthem. Other addresses were made by Otto Christensen, Prof. Knudsen of Danebod, Minn., and Miss Margaret A. Healy.

Wrestle for Championship.

A wrestling match for the championship of the societies was held in the evening. An amateur vaudeville show was produced by members. The band played for the dancers from 2 o'clock in the afternoon until 11 o'clock at night.

Leaps 3 Floors While Delirious.

Paul Benson, 3237 North Clark street, was seriously injured yesterday when he jumped from the third floor of the rear porch of his residence while delirious. A chicken coop in the yard probably saved his life, as it broke his fall.

REMEMBERS FACE OF ROBBER; SEES HIM AND CALLS POLICE.

Man Robbed One Year Ago Meets Assailant on Street—Thief Confesses After Being Arrested.

William Collins, 829 La Salle avenue, was walking in North Clark, near Erie street, yesterday when he saw a man he had been hunting for more than one year. Collins summoned Detective James Troy and said:

"See that man? He was one of three who robbed me a year ago at West Chicago and La Salle avenues."

"Sure?" asked the detective.

"I couldn't forget that face," replied Collins.

The detective arrested the man, who gave the name of Lillis Walsh, 128 West Erie street. Walsh confessed, the police said, and named William Miaina, 2645 Lincoln avenue, and Peter Bail, 2655 Florence avenue, as his accomplices. They were arrested.

Change of Time on Erie Railroad.

Effective June 13th, train No. 8 departs (Dearborn Station) 11:03 p. m. daily instead of 9:30 p. m., arriving New York 6:22 a. m.; carries through Pullman sleepers to New York, Boston, and Columbus, Ohio.

Local train No. 226 departs 7:00 a. m. for Marion, Ohio, and intermediate points, instead of 7:15 a. m., as heretofore.—Adv.

UNIONS MAY JOIN FREIGHT STRIKE

Teamsters and Switchmen Give Ultimatum to Help the Handlers.

DEMAND A SETTLEMENT.

Threaten to Quit if Controversy Is Not Adjusted Within 24 Hours.

More than 3,000 striking freight handlers and teamsters and switchmen attended a meeting yesterday afternoon in Hod Carriers' hall, where union leaders discussed the freight handlers' strike. Resolutions adopted by the teamsters and switchmen indicated that these unions might be willing to walk out if the freight handlers' strike were not speedily adjusted.

The resolutions follow:

Resolved that the rank and file of the teamsters and switchmen of Chicago tender their support to the freight handlers, now on strike, and in the event that a satisfactory settlement of the dispute between them and the railroad managers is not reached within twenty-four hours, we pledge ourselves to furnish such assistance as may be demanded by the freight handlers and to take such other action as may be necessary to bring about an honorable settlement.

P. J. Flannery, international president of the Freight Handlers' union; Tom Campbell, president of Local No. 1 of the railway clerks, and T. E. Moran addressed the meeting.

STRIKE DELAYS FIRST TRIP OF FRENCH LINE STEAMER.

Passengers Offer to Pay Difference in Wages Demanded, but Captain Refuses Their Request.

[BY CABLE TO THE CHICAGO TRIBUNE.]

HAVRE, June 9.—The big new French liner France did not get away today as expected. It was scheduled to sail on Saturday, but it was announced that the departure had been postponed until Sunday afternoon, and no reason was given.

The company attributed the delay to the lack of sufficient time for coaling. It appears, however, that the stokers went on a strike at the last moment and demanded 110 francs a month instead of the 90 francs. Capt. Poncelot argued in vain with a committee of the strikers, but he hopes to be able to secure new men and get his boat away on Monday afternoon.

The passengers are furious. They offered to pay the difference between the present wages of the stokers and the increase demanded, but the captain declined to accept the offer.

John Wanamaker, who was the spokesman of the party, was especially angry, as he is anxious to get to the Chicago Republican convention.

Omega Oil FOR Neuralgia

It soothes the aching nerves in a most wonderful way, and has brought nights of peaceful rest to people who have suffered agonies. 25c and 50c a bottle at druggists.

SHOES & HOSIERY FOR THE FAMILY

To Men and Women

If you are willing to invest seven, eight or more dollars per pair in shoes, we can give you more shoe-value for each dollar invested than you can get anywhere else in the world.

There is no economy for you in paying less. We should be selling cheaper shoes if we could recommend them.

Those Who Wear

Martin & Martin Shoes

spend more per *pair*, but less per *year*, than those who wear cheaper shoes.

For Children

In our new store we are equipped to give to children's fitting the same careful thought that always has distinguished our shoe service to men and women. Shoes for children are

$1.50 Upward

We invite special attention to a new play shoe for children—a shoe that looks like a shoe, but feels like a glove. It is soft and noiseless, supports the foot properly, and lets it grow naturally. Our

50c Silk Hosiery for Men

is the best value we have ever seen at the price. Other values up to $6.50.

Silk Hosiery for Women $1 Upward

Other kinds 50 cents upward.

Children's Hosiery, 25 cents upward.

Martin & Martin

New Store—326 Michigan Avenue

The safest glove to buy—

"Kayser"—the kind that "don't wear out" at the finger ends—and sold to you with—

A Guarantee that Guarantees

"a new pair free" if the "tips" wear out before the gloves.

"Kayser" Gloves cost no more

than the "ordinary kind"—and are worth double. Don't accept the "just as good" kind.

There's a way to tell the genuine

"look in the hem" for the name "Kayser"—it is there for your protection. You take no risk.

"Kayser," the safest glove to buy.

Short Silk Gloves
50c., 75c., $1.00, $1.25, $1.50

Long Silk Gloves
75c., $1.00, $1.25, $1.50, $2.00

Julius Kayser & Co., Makers
New York

A-4

Colby's
Est. 1866

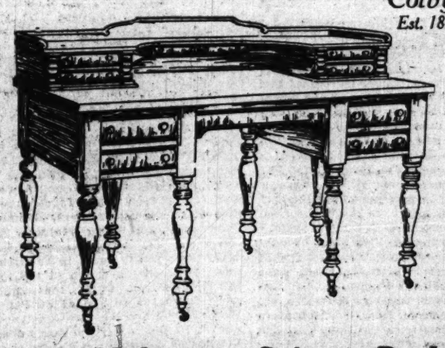

Solid Mahogany Spinnet Desk

$97.50

This is the first time that a high grade Spinnet Desk has been offered at a price that will interest the many admirers and collectors of this type of furniture.

We call attention to the charming proportions, also the size—being 54 inches long and 30 inches in depth.

Special care has been given to the drawer arrangements; also the writing space, which is very generous and practical.

It is made of selected solid mahogany and finished to have the effect of a real antique. All drawer work is genuine mahogany.

We invite inspection of our many solid mahogany gift-pieces ranging in price from $4.50 to $75.

John A. Colby & Sons

Furniture Makers :: Interior Decorators :: Upholsterers

29 South Wabash Avenue, Near Monroe

We Can Save You

all the bother and a good deal of money, no matter where you are going. Suppose, for instance, you want to go through

Yellowstone National Park

Every Saturday during July and August we have Personally Escorted Tours leaving Chicago, under the management of the Department of Tours of the Chicago, Union Pacific & North-Western Line. You know before you start just what the cost will be on these

All-Expense Tours

You get six days in Yellowstone National Park (taking in every point of interest), one day at Salt Lake City, two days at Colorado Springs, and one day at Denver—15 days in all.

If you want further information, give us an idea of the trip you have in mind.

We can render equally valuable assistance if you want to go to Colorado, California or any point in the West or Northwest. Write to

THE NORTH WESTERN LINE — UNION PACIFIC — OVERLAND ROUTE

S. A. HUTCHISON
Manager Dept. of Tours, C., U.P. & N.-W. Line
148 S. Clark Street, Chicago

240

Give YOUR ad a chance to MAKE GOOD—run it in THE TRIBUNE

The Chicago Tribune.

THE WORLD'S GREATEST NEWSPAPER.

FOUNDED JUNE 10, 1847.

ENTERED AS SECOND CLASS MATTER JUNE 8, 1906, AT THE POSTOFFICE AT CHICAGO, ILL., UNDER ACT OF MARCH 3, 1879.

All unsolicited manuscripts, articles, letters, and pictures sent to "The Tribune" are sent at the owner's risk, and The Tribune company expressly repudiates any liability or responsibility for their safe custody or return.

CIRCULATION.
For the month of May, 1912.
Daily average, exceeding....210,000
Sunday average, exceeding...250,000

MONDAY, JUNE 10, 1912.

HE'LL DO.

A Taft adherent who is known to be in the president's confidence said Nicholas Murray Butler, president of Columbia university; Senator Elihu Root, the Taft choice for temporary chairman; and Senator Theodore Burton of Ohio are aiding in writing the various planks of the Taft platform.

If Chancellor Day be overcome by emotion and unable to undertake the labors of composition, Mr. Butler probably will do. As a scholastic man servant of toryism Butler lacks only Day's fine frenzy.

OUT OF THE BRAMBLES.

Lafe Young, editor of the Des Moines Capital, has come out of the brambles and into the fold.

"We are now convinced," says Col. Young in the editorial which brings him in, "that Iowa is a progressive state."

The colonel is an upstanding man who does not need a candle in the daylight, and he is no longer afraid of what he sees. The Republican party in every state is bound to be a progressive party, and the brethren who have not the courage to admit it or the honesty to yield to it will be eating thistles.

THE RECORD-HERALD AND THE BIBLE.

It is with deep regret that we find ourselves compelled to set "The Chicago Tribune" right on a matter of biblical history. Referring to the domestic affairs of Isaac and Rebecca, "The Tribune" says:

"And it was Isaac, earlier, who in Gerar, fearing for his life, lied and said Rebecca was his sister."

If "The Tribune" will examine the twentieth chapter of Genesis it will find the following statements:

"And Abraham journeyed from thence toward the south country, and dwelled between Ka-desh and Shur, and sojourned in Gerar.

"And Abraham said of Sarah, his wife, She is my sister; and Abimelech, king of Gerar, sent and took Sarah. . . .

"And Abimelech called Abraham, and said unto him, What sawest thou, that thou hast done this thing?

"And Abraham said, Because I thought, Surely the fear of God is not in this place; and they will slay me for my wife's sake."

Why endeavor to fasten the blame on Isaac, even if he was not at all times the husband Rebecca could have wished him to be?—Chicago Record-Herald.

We find no occasion for regret at all in this incident, but rather one of great rejoicing. The always esteemed Record-Herald is forming a good and profitable habit, and in it has progressed as far as the twentieth chapter of Genesis. Soon our esteemed contemporary will have reached the twenty-sixth chapter and will read:

"And Isaac dwelt in Gerar.

"And the men of the place asked him of his wife; and he said, She is my sister; for he feared to say, She is my wife; lest, said he, the men of the place should kill me for Rebekah; because she was fair to look upon."

Isaac traveled in the ways of his father, and the Record-Herald has started on a good road.

OVERWORKING SCHOOL CHILDREN.

The methods of instruction in some schools need a French revolution.

There isn't the shadow of an excuse in this day for the overworking of any child. Yet there are schools that graduate their pupils into the sick bed.

No child or youth should be forced to study during the evenings after study all day long. Mature minds and bodies pay for overwork. Growing minds and bodies pay a hundred fold.

The business man who after hard work all day carries it on into the night may escape for awhile. In the end he pays the penalty. But at least he has himself to blame. The child who is compelled to do this pays the penalty and may have to pay it during a lifetime. But the child is a victim of others.

To exhaust the young brain and body and call the process education is a vicious paradox. Science tells us plainly the results of bad air, of persistent confinement, of overstrain and overapplication. Legislation to protect the adult wage earner is the order of the day. But in many of our schools we are letting our children suffer during the most critical period of their lives from just these wrongs.

An educational process that permits these periods of overwork is self-condemned. It cancels its own proposed benefits. It does worse, for its sets the child back instead of forward.

Slovenly teaching, lax discipline, unintelligent direction, false standards of accomplishment, some or all of these are the cause of overworking the child.

Is it necessary for us to pass child labor laws for the schools?

EXIT THE MULVANIES.

Said the Hon. Dave Mulvane, national committeeman from Kansas:

"Now, you fellows have got an inkling of what you are going to get. Are you going to waste our time going over all these contests? We can't elect Taft, but we're going to hold on to this organization, and when we get back four years from now we will have it and not those d——insurgents."

David was franker than he would have been deliberately for publication. For publication David would have said that it was the determination of sincere Republicans to protect the constitutional guaranties, to safeguard the traditions of the party, to carry it through an unsafe period of hysteria, and to bring it out four years from now intact, sound, and safe.

This statement is heard more frequently than David's frank pronouncement, but frank as he was he also was mistaken, badly mistaken, much in error.

We—the "we" of the cheerful Mulvane—are not going to be anywhere visible four years from now. No matter what happens in the convention the Mulvanies are not coming back. After this job is done they pack their kits and new men come in to take their places. They are done for. They will not be sitting on such contests as may arise four years from now. Their successors will be named soon in cases where they have not already been named.

This is the last bit of work that will be done for some time in the Republican organization by Penrose and his merry men.

COMMITTEE OR CONVENTION?

The national committee is not the Republican party.

The national committee, as now made up, does not represent the Republican party of today.

The national committee, or the majority thereof as now made up, is not trying to represent the Republican party.

On the contrary, it shows every evidence of a determination not to represent the party.

But—

The national committee is not only not the Republican party—it is not the national convention of the party.

The national committee does not represent the national convention. It is not trying to represent the convention.

It is trying to make the convention.

The national committee, or, rather, the controlling majority of that body dominated by men who have been repudiated by their own constituencies, is now engaged in an attempt to make the convention in its own image. It proposes to make the great representative body of the party an automaton, mechanically working the will not of the party but of the deposed leadership of the party.

The voice of the defeated is to sound through this great instrument instead of the voice of the victorious people—the voice of the defeated dooming the party to defeat.

But the national convention is not an automaton. It is not the creature of the national committee, much less of the men who now for the last time and by the accident of an ill considered law dominate it to its ruin. The national convention is the convention of the Republican party of the nation. Its commission is from the people, not from Boies Penrose or Murray Crane.

To the people it is responsible, and each and every member is responsible, for the results of its deliberations.

The national committee is not the Republican party.

The national committee is not the national convention of the Republican party.

NOTHING BUT FRAUD.

The question of putting Republican conventions on a basis of honesty and equity is better stated by dropping the phrase "restriction of southern representation" and describing it as a question of basing representation on votes.

It will not "restrict" the south any more than it will the north. The adoption of an honest system will cut into some northern states as well as into southern states. It will give to each what they deserve. The present system is an injustice to the party in the north and it is fatal to the party in the south. It is nothing but fraud, and it produces fraud.

Too many nickel shows, it is true, work a flim-flam game on the public.

It costs $6 to give a United States senator a bath. To give him a coat of whitewash, however, costs very much more.

With no wish to dispute the story that "a Kentucky woman 86 years old has just started to school," we venture to suggest that she may have started to a cooking school.

Col. Lafe Young knows whereof he affirms when he says standpatism is dead. He was among those present when the sad event took place.

William Barnes Jr., chairman of the state of New York, you know, will be here presently to assist in pulling the steam roller—otherwise car of Juggernaut—toward the destination shown in McCutcheon's cartoon last Saturday. Mr. Barnes is a great little puller.

The voice of Senator Kenyon in Washington seems to be but an echo of the voice of the Republicans of Iowa.—Council Bluffs Nonpareil.

Beautifully true, except that Senator Kenyon's voice seems to have been heard first. Considered in this aspect, the echo was startling and tremendous.

Householders who may need another ton or two of coal to carry them through June will find upon inquiry that there has been a slight advance in price.

Every in cold weather it is expensive to keep your ice box on a back porch that has a southern exposure. The sun frequently takes a notion to shine.

Mr. Dooley's right arm will need a long rest after his return from that handshaking tour through the state. In many cases, we fear, he has had to do all the shaking.

While the outcome of the convention next week may be a matter of some uncertainty, there is one thing absolutely sure. A lively time will be had.

Considerable petty thieving is reported. The crooks who are thronging to town in anticipation of the big event are practicing a little by way of warming up.

"It will be the hottest week in Chicago," says the Springfield Republican, "since the fire." You betcha!

While Italy is nagging Turkey along the edges the more or less Sublime Porte is worried by signs of trouble in Macedonia and Albania. The Sick Man of Europe is feeling unusually distressed in his innards.

IN A MINOR KEY.

HUGH E. KEOUGH.

With a keen sense of personal bereavement fresh upon us we venture to add a word to the tributes of loving friends who mourn the loss of "Hughey" Keough.

A rarely gifted soul, a ripe scholar, a real poet, and a master workman in his chosen field of labor, he devoted his unrivaled powers to making the world more cheerful. "Hek" was an artist in literature, a "true sport" in the best sense of that term, and a manly man.

A cherished friend has gone, and deeply do we deplore his untimely death. But the real Hughey is not dead. His mission is not ended. On earth, to make life brighter, he toiled—

With busy brain and willing hands—
And so, forevermore,
He'll make life brighter where he lands
On the Eternal Shore.

C. W. T.

How to Keep Well. By Dr. W. A. Evans

Questions pertinent to hygiene, sanitation, and prevention of disease, if matters of general interest, will be answered in this column. Where space will not permit or the subject is not suitable letters will be personally answered, subject to proper limitations and where a stamped addressed envelope is inclosed. Dr. Evans will not make diagnoses or prescribe for individual diseases. Requests for such service cannot be answered.

HOW BAD MILK DOES HARM.

HOW good milk does harm is another story. This one relates to bad milk. Unfortunately, good and bad milk look much alike, smell much alike, taste much alike, and act much alike on many of those who drink it, but differently on others. Men differ greatly in their susceptibility to disease.

Nobody tries to judge of milk by its looks. When we come to the taste and odor, the dealer habitually, and customers occasionally, make use of this method of judging.

Most of the milk odors and flavors are of stable origin—but the people have acquired a stable palate. When a pure milk, and therefore odorless and almost tasteless, is introduced [illegible] palate must be reeducated. The odor and flavor test is not much help in determining the wholesomeness of milk.

This is what is meant by varying susceptibility: If 100 grown people were to drink a batch of tubercular milk, few of them would contract tuberculosis. If 100 children were to drink from the same batch, many of them would get abdominal tuberculosis. If the germ in the milk were that of scarlet fever or diphtheria, the difference between the sickness rates of grown people and the children would be greater still. When it comes to typhoid fever, the shoe would be on the other foot. It is in the disease known as summer complaint that the greatest difference lies.

Every now and then we read of a picnic party being poisoned by ice cream. In such cases at least 80 per cent of the party is poisoned; few escape because of immunity.

The milk poison which harms babies is much more subtle. It misses all of the grown people, and even many of the babies. If a mother concludes, because the milk has not made her baby sick, it has not made other babies sick, or that it may not make her baby sick next week, or that it is good milk, she will be in error frequently. If she is to protect the health of her baby, she must be constantly vigilant.

The most important quality to watch for is freshness. Where the cow is kept on the lot, or the milk is bought from a neighbor, little watching is needed; but when the cows are in one state, and the babies in another, and all sorts of trains, wagons, and people in between, getting fresh milk is difficult.

In some towns all of the dealers, and in this town some of the dealers, stamp or write the day of the week on the cap of the milk bottle. I wonder if consumers always look for the date on the cap, and I wonder how many refuse to take a bottle on Tuesday because it is stamped "Monday." Milk may be thoroughly wholesome on Monday, and by Tuesday be bad enough to knock down one of every ten babies who drink it.

Taking it all in all, the milk which does most harm is that which is not quite fresh enough to be good for all the babies who drink it and yet is too fresh to harm all—dangerous but not showing it.

CONCERNING DIABETES.

Diabetic writes: "1. Why don't the kidneys separate sugar at all times? Some people eat sweets to the extent of a pound or more daily. 2. Is this not more than the liver would manufacture? 3. Is the sugar separated by the kidneys in a liquid form? Why does it then irritate the kidneys? 4. What disease of the pancreas produces diabetes? Can physicians diagnose and cure it before it produces diabetes? 5. Is the secretion of the pancreas which turns sugar into harmless substances known as to its name and qualities? 6. In what way are sugars harmful unless converted by the pancreas secretion? 7. Would you recommend any work giving information on this subject?"

REPLY.

1. It is converted into other substances before it reaches the kidneys.
2. The liver does not manufacture sugar, or even related substances, at the rate of a pound or more a day.
3. Yes. Dry sugar is not irritating. Moisture is necessary for irritation.
4. The "Island of Langerhans." No. Some English scientists think a certain method shows early changes in the pancreas, but the method is not generally accepted.
5. No.
6. In addition to harming the kidneys it causes certain harmful acids to form.
7. Probably you could understand Von Norden. His large book is in three volumes, but there is a small volume on diabetes. You can find it in the Crerar library.

HOW TO INCREASE WEIGHT.

Subscriber writes: "What causes red blotches on the cheeks covering the center part? 2. How can a boy 19 years old put on weight? 3. Is olive oil good for adding weight?"

REPLY.

1. As to the red blotches, I can form no idea.
2. By increasing his food, particularly milk, bread, and meat.
3. Fairly good, if enough is taken. It is not well suited to hot weather conditions.

ECZEMA OF THE SCALP.

Mrs. C. F. writes: "1. Kindly advise me if a disease of the scalp diagnosed as eczema of the oil glands can be permanently cured. 2. Do people who have diabetes usually have eczema or skin diseases?"

REPLY.

1. Yes, though usually care is not begun until the hair is doomed.
2. They are subject to several kinds of skin disturbances.

YOU NEED MEDICAL ATTENTION.

Mrs. A. B. C. writes: "What would you do if a blood count proved only 60 per cent good? I suffer with cold when every one else seems comfortable. I lack endurance, am fearfully tired from some little additional housework or exercise, or even a visit with friends, and am always fighting over sensitive nerves. The weariness amounts almost to illness at times. It was that and being so chilly that drove me to have a blood count. Of course, iron was advised, but I did hate medicine and am not going to take it unless it should prove best. I am not much interested in eating. I never crave any particular dish, but would rather eat more, if necessary, than take medicine. Can I find this blood by food?"

REPLY.

I judge you mean you have 60 per cent hemoglobin. Although you prefer not, you need to be under the direction of a physician. It will take you some time and a good deal of trouble to get your hemoglobin up. You will need some new feeding and iron, but you had better get it under directions.

LA MARQUISE DE FONTENOY.

[Copyright: 1912: By the Brentwood Company.]

EMPEROR WILLIAM'S new ambassador at Constantinople, Baron Hans von Wangenheim, who has relatives of the same name living in this country, both in New York and elsewhere, was a frequent visitor to the United States while minister plenipotentiary to Mexico. In 1886 he married a German-American girl—daughter of a naturalized American citizen—Lucy Ahrenfeld of New York; but the union proved unhappy and was dissolved by the German divorce courts in 1897. He subsequently led to the altar Baroness Joanna von Spitzenberg.

He is a man of the Marschall von Bieberstein school, and spent many years at Constantinople as his most trusted lieutenant. He lacks his former chief's "suaviter in modo," but correspondingly surpasses him in the matter of "fortiter in re," and whenever Bieberstein was compelled to call the sublime porte to account with more than usual vigor he was wont to leave Constantinople for a few days, so as to turn over the task to Wangenheim as chargé d'affaires.

So painful, indeed, must be the memories which the Turkish government has retained of Wangenheim that I am rather surprised at its accepting him as a persona grata.

Another important position which brought Wangenheim into the public eye was that of chargé d'affaires in Morocco, about three years since, when the Franco-German contretemps at Casablanca was brought about by the French seizure, from German boats in port, of deserters from the French foreign legion who were of German birth. Wangenheim contributed much to the settlement of this difficulty, which at one time was acute, and was thereupon sent to Athens, whence he has been promoted to his present post.

He may be relied upon to continue the clever policy of Bieberstein, and to maintain the predominance which the latter won for Germany of late years at Stamboul.

The two brief lines announcing the death of Countess Wolkenstein-Trostberg show how completely forgotten by the present generation is that remarkable woman who played so important a political and social rôle in Paris, Vienna, and especially in Berlin, some thirty or forty years ago, when her salons in the German capital were the acknowledged headquarters of that powerful court camarilla which, favored by old Empress Augusta and others of the Hohenzollern family, fought Bismarck tooth and nail.

The memoirs and biographies of the iron chancellor are full of bitter complaints about the manner in which his plans and policies were obstructed, and in many instances foiled, by this court cabal. So enraged, indeed, did he become that he lodged a strong protest with old Emperor William against the use of the imperial palaces as meeting places of the camarilla.

Countess Wolkenstein, who was then the youthful, blonde, and fascinating wife of old Count Schleinitz, minister of the royal and imperial house, had, as such, magnificent apartments assigned to him in the old kaiser's palaces both at Berlin and Potsdam. The old emperor was fond of Schleinitz, and still more so of his wife, so he contented himself with laughingly protesting against her assumption of leadership in rebellion against his government.

In those days she was known all over Europe by the nickname of "la Princesse Trompette," owing to her fanatical adoration for Wagner's music; and there is no doubt that the composer owed even more to her championship than to that of Princess Pauline Metternich.

Cosima Wagner, I am glad to say, has remembered this, and sent her son Siegfried with a beautiful funeral token and a card expressive of remembrance to be placed on the countess' coffin.

At least three ambassadors of great powers were recalled from Berlin at Bismarck's instance on account of their frequenting the salons of "La Princesse Trompette," and it was with profound relief that he learned one morning of the sudden death of her aged husband, as he believed it would greatly diminish her power. But she was still destined to remain a sharp thorn in his side. For after a year of widowhood she married Count Anthony von Wolkenstein-Trostberg, who for ten years had been her most devoted admirer, his infatuation for her being as widely known as that of the late Duke of Devonshire for the late Duchess of Manchester before he led her to the altar.

Wolkenstein was a Knight of the Golden Fleece and Austrian ambassador at St. Petersburg. The dowager czarina is passionately devoted to music, and this community of taste with "La Princesse Trompette" soon led to the development of a great intimacy between them. Indeed, the influence which the ambassadress obtained over the empress, and over the emperor through her, was altogether remarkable and was naturally employed to foster, in Austrian interests, the intense aversion of the imperial pair for Bismarck. In fact, the countess was more dangerous to him at St. Petersburg than she had ever been as Countess Schleinitz at Berlin. After the czar's death and Bismarck's downfall the Wolkensteins, who suffered greatly from the climate of Russia, secured their transfer to Paris, where they remained until the count's retirement from the diplomatic service, in 1903.

In Paris the countess was much at home, for it was in its salons that, as Fräulein von Buch, daughter of the Prussian minister at Rome, she made her debut in society at the celebrated fancy dress ball of Princess Metternich, which, of all the festivities of the second empire, is perhaps the only one that has made for itself a place in history.

Old Paoli's publication in American magazines of his experiences as a leading official of the French secret service police has given the public some idea of the care with which the authorities of every country safeguard visiting royalties, whether traveling incognito or otherwise. The reason, therefore, of the anger displayed by the kaiser towards the Hamburg police for not "shadowing" the late king of Denmark for that monarch's own protection is easily understood.

The king, who was nearly 70 years old and in bad health, was well known in Hamburg, where his arrival under a transparent incognito, attended by a suite that occupied an entire floor of the Hamburger Hof, had attracted much attention.

The ignoble insinuation put forward by the Hamburg authorities, in an unpraiseworthy effort to excuse their criminal neglect, has fortunately been met by immediate and overwhelming evidence. Twenty minutes only elapsed between the king's leaving the hotel and his death. Each minute is accounted for.

He strolled to the Café de l'Opéra, in the Gansemarkt, bought a whisky and soda and a picture postcard, and seated himself at one of the café tables to address the card to one of his little grandchildren with a loving message and a promise of speedy return. Walking thence to the nearest mail box, he posted the card, and was immediately overtaken by heart failure. In spite of the fact that before his death he was able to give his hotel address to a passerby—a doctor, some say—his body was hurried to the morgue, where the "found drowned" and dead longshoremen are taken. The kaiser might well be even more than angry.

A LINE-O'-TYPE OR TWO.

"THOSE FLAPJACKS OF BROWN'S."

(Postscriptum.)

I'll write no more verses—plague take 'em!—
Court neither your smiles nor your frowns.
If you'll only please tell how to make 'em,
Those flapjacks of Brown's.

D. W. A.

Three cupfuls of flour will do nicely,
And toss in a teaspoon of salt;
Next add baking powder, precisely
Two teaspoons, the stuff to exalt;
Of sugar two tablespoons, heaping—
(All spoons should be heaping, says Neal);
Then mix it with strokes that are sweeping,
And stir like the Deil.

Three eggs. (Tho' the missus may sputter,
You'll pay to her protest no heed.)
A size-of-an-egg piece of butter,
And milk as you happen to need.
Now mix the whole mess with a beater;
Don't get it too thick or too thin.
(And I pause to remark that this meter
Is awkward as sin.)

Of course there are touches that only
A genius like Brown can impart;
And genius is everywhere lonely,
And no one but Brown has the art.
I picture him stirring—a gentle
Exponent of modern Romance,
With his shirttails, in style Oriental,
Outside of his pants.

WE noticed in Lincoln park the sign, "Warning! Steam Roller." Evidently some village cutup stole the sign from the Coliseum and stuck it up in the park.

NO doubt it is good politics and tactics to protest against the ironing out of delegates, but the mechanics aboard the S. R. are there for that purpose. This Vehicle of Veracity has believed from the beginning that Mr. Taft will go to the convention with more delegates credited to him than to T. R., but we have no notion that he will be nominated.

THE opinion has been expressed that Messrs. Penrose, Crane, and other so-called war horses would not deliberately disrupt the party, but why should any one expect enlightened action from these representatives of the Plutocracy? We believe that they will function true to form and go down with the machine.

IMPERISHABLE BILLS.
Bill McKinley.
Bill Lorimer.
Bill Barnes.
Bill Taft.

"WHAT you write is all right," communicates an Urbana citizen, "but what you read is better." This coincides exactly with our own opinion; so we advise everybody who hasn't read George Moore's first success, "Esther Waters," to purchase it immediately.

HUGH E. KEOUGH.
June 9, 1912.

"Gathered to the quiet west,
The sundown splendid and serene,
Death."

"A DEMOCRATIC senator who was asked today about the platform matter said only: 'It will be of seasoned oak.'"—Dispatch.
Seasoned chestnut is our guess.

A SINGULAR COINCIDENCE.
[From the W. G. N.]

Miss Newberry is the daughter of former Secretary of the Navy Truman H. Newberry and Mrs. Newberry.

"SPOONS and forks," advertises a Chicago jeweler, "are now considered an important factor in one's table appointments." Life is certainly growing more complex every day.

Identified.

F. R. W.: "I am the girl with red hair who longs to wear a red hat."

R. L.: "I am the 'busy man of affairs' who has his picture taken while telephoning, but who holds down the hook with his finger."

P. O.: "I am the employé of the p. o. department who favors the election of Roosevelt and a continuation of his 'gag rule.'" [Come on in—the gagging's fine.]

H. J. B.: "I am the baker who puts cherry pits in the pie so that it, too, may be identified."

Z. B.: "I am the girl who waits at the crossing until the motorman starts his car, and then makes a wild dash for the other side of the street."

D. D.: "I am the stenog who works for the man who is continually clearing his throat."

ZENO rattles the skeleton to inquire whether Mr. Taft didn't agree to abide by the popular vote in Ohio. If Zeno is a golfer we can explain. It was like this: Mr. Taft, having lost his ball, waved to the Colonel to play through, and then, when T. R. got ready to drive, Mr. Taft dropped another ball and resumed playing. You will find that kind of person on every golf course.

OTHERWISE THE INFO. WAS CORRECT.
[From the Eight Courier.]

Through an error Saturday, it was reported that Mr. and Mrs. Henry Woodrich had announced the birth of a daughter and Mr. and Mrs. John Sayland, the birth of a son. Instead, the little daughter of Mrs. Woodrich is ill of measles, while the little Sayland boy is ill of the same disease.

WE supposed that the subject of names was tinned, but what is one to do when Miss Catherine Holy goes and marries Mr. Simon Moses in Madison, Neb., or when the Rev. A. V. Joyner officiates at a wedding in Charlotte, N. C.?

Oh, Very Well.

Don't can that tune till you hear me croon
Of the warm New Orleans Picayune,
I'm a southern gent and would resent
Omitting the praise of the Picayune.

H. B.

Was ever a name to fit the tune
Like that of the N. O. Picayune?
No rollicking rhymester stands immune
From the lilt of the N. O. Picayune.

Let Pegasus gallop from April to June,
Let each of his riders elicit a rune;
Their finest effusion will look like a prune
Compared to the N. O. Picayune.

F. S. P.

"WOULDN'T it be a good idea," chirps I. R. G., "to take Brother New and his committee for an outing on the S. S. Theodore Roosevelt?" An excellent idea. And if, about three miles off shore, they should be pushed overboard, we should be extremely desolated.

WITH AN INDELIBLE PENCIL.

"Men like to write ballads on our eyelids."—Mrs. Catherine Wow McCulloch.

Upon her lids of white
I wrote my vow.
Her eyes, that then were gray,
Are violet now.

G. G.

"McKINLEY In Fear of Flinn."—Headline.

The Director is a fearless man, but we advise him to have his food analyzed before he eats it. This Flinn person will stop at nothing.

AGAIN Henry Romeike, Inc., sends word that our book "is attracting considerable attention," but we decline to be interested in anything less than a furore.

Every Little Boosts.

Sir: You have my Glencoöperation, all right, oil right. Little Amy.

IF you wish to know anything about T. R.'s plans inquire of Director McKinley. He wrote them.

THE occupational zero: Receiving swatted flies for which 10 cents a quart is offered.

WE have looked up the statutes and found what we expected.

THERE is no law against political suicide.

B. L. T.

The Legal Friend of the People.

COMMON LAW WIFE; PENSION.

Chicago, June 6.—[To the Legal Friend of the People.]—As to common law marriage: A woman living as wife with an old soldier since 1888, he receiving a government pension at the present time, would she be entitled to a pension after his death?

L. A. S.

No. They should be married.
TRIBUNE LAW DEPARTMENT.

INCORPORATING A COMPANY.

Chicago, June 7.—[To the Legal Friend of the People.]—I am expecting (with others) to start a mail order business in Chicago. Our office and small plant will be here, but we expect to sell by mail all over the United States.

What will it cost us to operate in this state—that is, the state tax? Also can other states claim a tax? The state tax covers incorporation, I understand.

What is the minimum amount we can capitalize for?

R. T. W.

Your capital may be any amount which you desire. Your incorporation fee in this state will depend on the amount of your capital stock. The rate is: Up to $2,500, $25; up to $5,000, $50, and $1 for each $1,000 above $5,000. This fee is paid but once. You must pay real and personal property taxes in Illinois, as in the case of an individual. If your net annual income is over $5,000, you must pay the federal corporation tax of 1 per cent. A strictly mail order business does not have to pay any taxes in other states.

TRIBUNE LAW DEPARTMENT.

FORECLOSING MORTGAGE; EQUITY.

Chicago, June 7.—[To the Legal Friend of the People.]—A owns a house and lot. The property is worth approximately $6,000. There is a mortgage on the property for $3,000. The mortgage will be due July 1, 1912.

A has not the necessary money to renew the mortgage and is considering the question of allowing the mortgage to be foreclosed, as he cannot at this time tell where he could raise the money which will be due.

1. What steps would be taken by the holder of the mortgage to foreclose?
2. What sum could A hope to realize if the mortgage was foreclosed?
3. What would be the best course for A to pursue in order to let go of his interest in the property without sacrificing too much of any possible equity he might have in the premises?

X. Y. Z.

1. A should not allow the mortgage to be foreclosed if he can possibly raise the money, as all the costs of the foreclosure would be charged against the property.
2. This is impossible to state, but probably much less than $3,000, even if the property brought $6,000 at forced sale.
3. A should renew the mortgage, or he should sell his equity in the property. Any reliable real estate agency could handle this situation.

TRIBUNE LAW DEPARTMENT.

LAKE SHORE RIGHTS.

Evanston, Ill., June 7.—[To the Legal Friend of the People.]—Please say if property owners on the lake front have the right to bar the public from walking on the shore? Do they own down to the water's edge? There are a lot of fences here, preventing people using the beach, and notices regarding trespassing; also warnings to beware of the dogs.

Is this right?

Evanstonian.

In many cases along the lake shore the property owners own to the water's edge; in others title extends to a fixed boundary and the accretions belong to the state. Where title extends to the lake the property owner may protect his property as he pleases.

TRIBUNE LAW DEPARTMENT.

WOMAN'S ESTATE DIVIDED.

Gibson City, Ill., June 7.—[To the Legal Friend of the People.]—What would become of the estate of a woman in Indiana in the event of her death without a will, leaving a husband and children as heirs? The property consists of mortgages.

W. A. H.

The surviving husband would take one-third of the estate and the balance would go in equal shares to the children.

TRIBUNE LAW DEPARTMENT.

ABANDONMENT; CONCERNING BOND

Chicago, June 7.—[To the Legal Friend of the People.]—About a year ago my brother was placed under $1,000 bond for wife and child abandonment for one year, and his bond expired June 1, 1912. Please tell me whether, if he should leave Illinois, they could look him up and compel him to pay her. Her people are well fixed, while he is a poor workingman working for $11 a week. He is obliged to pay her $5 for the fifty-two weeks, whether he is working or not. He has asked her several times to come back to him, but she has refused.

Also tell me if he can secure a divorce anywhere out of Illinois within one year.

Could they renew his bond?

If the party will not go on his bond, can they arrest him?

W. O. C.

1. The bond is of no effect after June 1, 1912. However, if the husband is in this state he is liable to be brought into court and forced to pay the support.
2. The laws of most states require a one year's residence to obtain a divorce.
3. The bond cannot be renewed without the husband's knowledge.
4. Yes, if he refuses to pay the amounts when due.

TRIBUNE LAW DEPARTMENT.

HUSBAND HAS DOWER RIGHT.

Freeport, Ill., June 7.—[To the Legal Friend of the People.]—A man buys and pays for a farm. He has the deed made to his wife. She dies, leaving a will which gives her husband the use of the property during his lifetime; at his death it goes to the youngest son, with the exception of a very small sum to each of the older children. The property, since her death, has increased in value over one-third.

1. Would that make any difference in the elder children's share?
2. Does not a husband have a dower right in the estate, and can the wife legally will that away?
3. Do the witnesses to a will have to see the one making the will sign it?

C. M.

1. No, unless it is expressly provided in the will.
2. The husband has a dower right and this cannot be willed away by the wife. The husband must assert his dower by renouncing the will within one year after the will is probated.
3. Yes.

TRIBUNE LAW DEPARTMENT.

HIS NEIGHBOR'S DUCKS.

Chicago, June 7.—[To the Legal Friend of the People.]—I have a neighbor who refuses to put up his share of a line fence after I have put up mine, and also flatly refuses to keep his geese, ducks, and chickens off my place. They took my entire crop last year. What redress have I? Would I be allowed to make way with his fowls?

A Constant Reader.

Your neighbor must keep his fowls fenced in, and you can recover damages from him for any injury done to your property by the fowls. You have no right to make way with his fowls, but when they come on your property you have the right to hold them until the owner pays for any damages done by them.

TRIBUNE LAW DEPARTMENT.

SUIT TO ENFORCE SUPPORT.

Chicago, June 7.—[To the Legal Friend of the People.]—I am conservator for a feeble minded lady. She has been in a feeble minded home. She has three brothers and one sister. I have had some trouble to find the legal way to make them pay her expenses. The sister has no property and the brothers object to paying her share. How will I begin suit to collect it?

Mrs. M. M. W.

You should consult the county attorney, sixth floor county building, Chicago, in regard to bringing suit to enforce support.

TRIBUNE LAW DEPARTMENT.

CONCERNING PATENTS.

Chicago, June 7.—[To the Legal Friend of the People.]—Is it absolutely necessary for a patent applied for article to be stamped or printed thereon when offered for sale?

Inventor.

No.

TRIBUNE LAW DEPARTMENT.

REPORT MATTER TO POLICE.

Chicago, June 7.—[To the Legal Friend of the People.]—On three different occasions during the last six weeks rocks have been thrown through the windows of my own and my tenants' flats. These attacks have all occurred during the early morning hours. All efforts to find the mischief maker seem to point to one person. I have complained to the police about the matter and have given them all the evidence in my possession. They promised to do everything possible in the matter, and that is the last I heard from them until the next window was broken. They have not shown sufficient interest in the matter to ask for the address of the suspected person. The attacks have caused me heavy financial loss, as the glass broken was the largest in the house. Added to this, my tenants moved out on account of the trouble, and my family has been unable to sleep well on account of nervousness. Have I, as a taxpayer, the right to bring suit against the city for failure to properly protect my property?

A Reader.

You cannot successfully maintain a suit against the city. Report the matter to police headquarters.

TRIBUNE LAW DEPARTMENT.

SON MINOR; CONTRACT VOID.

Chicago, June 7.—[To the Legal Friend of the People.]—Last December my son, who at that time was not yet 18 years of age, signed a contract for a set of books given to subscribers of a magazine. The books were to be paid for at the rate of $1 a month. I paid the required $1 on delivery, and when the next installment was due I wrote to them, stating that I could not continue paying for them and asking them to call for the book. I wrote them twice since, but they have ignored my notices, sending him statements each month. I should like to know if they can compel me to pay for the books which my son, under age, contracted for. I did not receive any magazine last month. Some of the books have been read.

Mrs. L. F. S.

If this contract was made by your son with a minor, neither he nor you can be forced to continue. Write to the company, telling them the facts of the case, that you will not continue the contract and offer to return the books.

TRIBUNE LAW DEPARTMENT.

SHOULD SEE THE AGREEMENT.

Chicago, June 8.—[To the Legal Friend of the People.]—I should like to ask your advice concerning a deal I had with a furniture company. The members of this furniture club are asked to pay 25 cents weekly. There is supposed to be a drawing every week, but I have since learned that few people have won out until they pay in their full amount, which is $15.50. That even would be all right if the members would get their money's value when they select their premiums.

But the articles they present to you are not worth $15.50. The rocker I can buy anywhere for less than $7; in fact, I have two chairs at home for which I paid $7 apiece, both of which are better than the ones offered at this club.

This concern has had my full $15.50 since last June. Am I obliged to take an article worth only half my money? Can't this club be stopped?

Mrs. C. D. M.

It is difficult to advise you without knowing the terms of the agreement which you made with the furniture company. If the "drawing" to which you refer is a selection of some winner by chance, the scheme is a lottery and the state's attorney will prosecute the person who conducts it. You should consult a competent attorney, or go to the Legal Aid society, 33 West Lake street, Chicago.

TRIBUNE LAW DEPARTMENT.

GETTING HER PAY.

Chicago, June 7.—[To the Legal Friend of the People.]—I am a working girl and the man I work for owes me almost two months' pay for office work. How can I get it?

Working Girl.

You can obtain your wages by bringing suit, whether you leave your employer now or not. You should go to the Legal Aid society, 33 West Lake street, Chicago.

TRIBUNE LAW DEPARTMENT.

BELONGS TO WIFE.

Chicago, June 7.—[To the Legal Friend of the People.]—When a piece of property is held by a husband and wife as joint tenants does the property, upon the death of the husband, belong to his wife?

Subscriber.

It does.

TRIBUNE LAW DEPARTMENT.

NOTE BARRED IN TEN YEARS.

Chicago, June 1.—[To the Legal Friend of the People.]—1. A, at the time a single man, borrowed a sum of money from B and gave his note for same; it was not stated in the note when the note would become due and payable. Does the statute of limitations apply to this note?

2. Will the fact that A has since married have any bearing on the question?

3. If note is outlawed after ten years, can judgment be secured before the expiration of that time, and if so how long is the judgment good, and can you say about what it would cost to secure same? Amount involved about $150.

E. H.

1. Yes, the note will be barred by the statute of limitations ten years from the date it was made.
2. No.
3. Yes, a judgment is good for seven years, and for equal periods thereafter if renewed. The court costs to start suit would be $3. This can be collected as a part of the judgment. Attorney's fees would be about $30.

TRIBUNE LAW DEPARTMENT.

ESTATE OF DECEASED CHILD.

Decatur, Ill., June 7.—[To the Legal Friend of the People.]—Please explain the law of inheritance in this instance: A man dies intestate, leaving a wife and one child. If the wife dies first I know the child becomes full heir; then if the child dies unmarried to whom does the property descend? To the nearest relatives, I know; but to which side of the family, fathers, or mothers, or both? And how far does the inheritance extend?

A. A. G.

The estate of the deceased child would descend in equal parts to its next of kin, without reference to whether they belong to the father's or mother's side of the family. The next of kin of the full or half blood inherit, no matter how far they are removed from the deceased.

TRIBUNE LAW DEPARTMENT.

"JUMPS" LEASE; LANDLORD'S RECOURSE.

Chicago, June 7.—[To the Legal Friend of the People.]—Please tell me what a landlord can do with a tenant who jumps his lease, said tenant having only $300 or $400 worth of household goods. Can he file on the tenant's wages?

A Daily Reader of The Tribune.

The landlord can obtain a judgment against the tenant for the unpaid rent. Then by means of a garnishment suit the landlord can reach the tenant's wages. However, if the tenant is supporting a family his wages cannot be taken unless he is earning more than $15 a week, and in the event that he is earning more only the amount over $15 a week.

TRIBUNE LAW DEPARTMENT.

SCORES NEW W
OF GIRL TRA
Christian Endeavor
Denounces the Mode
ucation of Wom
SLANG AND SPEEC
Dr. Clark Warns Again
ency to Neglect
Development.
Boston, Mass., June 9.—[Sp
Rev. Dr. Francis E. Clark, fou
United Society of Christian En
the World's Christian Endeavo
day announced the lack of spirit
received by the girl graduates

SCORES NEW WAY OF GIRL TRAINING

Christian Endeavor Founder Denounces the Modern Education of Women.

SLANG AND SPEECH BAD.

Dr. Clark Warns Against Tendency to Neglect Soul Development.

Boston, Mass., June 9.—[Special.]—The Rev. Dr. Francis E. Clark, founder of the United Society of Christian Endeavor and the World's Christian Endeavor union, today announced the lack of spiritual training received by the girl graduates of today as a tendency toward the ultimate unsexing of women and the destruction of the best traditions of womanhood.

"I believe that women should be physically perfect, and that sound bodies should be developed with sound minds," said Dr. Clark. "No one can minimize the importance of careful training along these lines, but infinitely more important is the growth of the same spiritual strength that our grandmothers and mothers gave to the upbuilding of civilization.

"Mannish manners, uncouth and often almost vulgar speech seem to have become the characterizing peculiarity of the modern college girl. The modern education of women is rapidly working toward the elimination of the gentle, spiritual, and altogether lovable type of womanhood that has ennobled mankind and been the greatest of all civilizing factors in the history of the world.

Slang of College Girl Abominable.

"Physical and intellectual development are necessary, but when both become so important in the education of women that all other womanly attainments are forgotten we may well be alarmed for the future of our homes and institutions.

"The slang of the college girl of today and her affectation of mannish manners of speech and dress are abominable.

"Women in the home should reign supreme and that supremacy cannot be maintained if the flower of our young womanhood is taught nothing but track athletics and cycling.

"I most emphatically sound a warning against the growing tendency to neglect soul development and against the ever increasing trend toward the diversion of the old ideals of social and masculine achievement, which must surely result in a degeneration of our most sacred human institution, the home.

"The greatest achievement in the civilization and Christianizing of the world has been under the influence of the good women who have instilled into the cradle the high ideals that have borne fruit in manhood.

Told Little of Motherhood.

"But today girls are told little of the duties of motherhood. 'Careers' are mapped out by thousands of young women who abhor the idea of placing themselves in what they seem to consider degrading servitude. They do not look forward to the time when in their declining years they may be veritable queen queens in the highest sense of the word, their crown the little family of God fearing, self-reliant, honorable young men and women, whose character they have molded by the ennobling influence of true motherhood.

"Contrast with these the women of 'careers.' I am sure that in the evening of life they must find that accomplishment along the lines of their youthful ambition has brought them little satisfaction when compared with the glorious work for God and humanity that the less intellectual but more womanly woman has accomplished."

KANSAS PREPARES FOR FOURTH

State Board of Health Orders Large Supply of Tetanus Serum for All Who Need It.

Topeka, Kas., June 9.—Kansas may have a "lockjaw" Fourth of July this year, but the state board of health is prepared for accidents that may result.

Dr. R. J. Crumbine, president of the board, has ordered an unusually large supply of tetanus serum and this will be distributed gratuitously to all who need it.

The board of health will keep a physician on hand during all of the day and night preceding the Fourth and on July 4, in order that telegraphic or telephone messages may be received and the serum sent immediately to the towns asking for it.

FLEES MEXICO; HELD IN U. S.

Former Financial Executive of Rebels Arrested in El Paso.

CAPTOR IS FOUND DEAD.

Pleading Prevents Execution of Fugitive in City of Juarez.

El Paso, Tex., June 9.—Gonzales C. Enrile, deposed financial executive of the Mexican revolution, fleeing to fancied security in the United States from enemies in the rebel zone who tried to kill him, was arrested today by C. H. Webster, a Texas Ranger, as he crossed the international bridge from Juarez.

Tonight, Enrile, once the right hand man of Gen. Orozco, author of a caustic anti-American proclamation and chief promoter of the present revolution, is a prisoner of the United States authorities.

His provisional arrest was ordered by the Mexican federal government, which charges Enrile with embezzlement of funds while consul under President Diaz at Clifton, Aris., eighteen months ago. His extradition on this charge would place him at the mercy of the Mexican government for his political acts.

Repudiated by Orozco.

Enrile handled the funds of the revolution for three months and admittedly made many enemies, finally being repudiated by Gen. Orozco.

Weak from two knife wounds and a bullet hole in his shoulder, sustained in an encounter with two unknown assassins in the city of Chihuahua three weeks ago, Enrile doubted the intentions of the physicians and sought medical treatment in the United States. He applied to Marion Letcher, the American consul in Chihuahua, for safe conduct in the United States, but the latter declared the matter outside his jurisdiction.

Preceded by a telegram announcing his death early yesterday which was intended to foil his Juarez enemies, Enrile was placed secretly aboard a train in Chihuahua, arriving in Juarez last night.

Pleading Saves His Life.

He would have escaped the rebel officials there but for, the watchful eyes of Capt. Carlos Gonzales, chief immigration officer in Juarez. Gonzales immediately arrested Enrile, taking him before Col. José Orozco, head of the garrison, who, notwithstanding the safe conduct issued by his cousin, Gen. Pascual Orozco, the rebel chief, made preparations to execute Enrile.

The fugitive begged for his life, beseeching Col. Pascual Orozco Sr., father of the military leader, to get in telegraphic communication with his son in Chihuahua. The elder Orozco did so, and finally released Enrile.

Early today Gonzales, the man who blocked Enrile's escape, was found dead in a resort with a bullet through his brain. The death of Gonzales is unexplained, but the general impression is that the friends of Enrile caused it.

Report Rout of Rebels.

Mexican Consul Lorente today received word that the rebel forces of Gens. Campa and Argumendo were routed at Nazas, fifty miles east of Torreon, by Gen. Blanquet and 1,500 federal cavalry, who claim to have the last remnant of the rebels surrounded.

THREE BREWERIES IN FORTY VIOLATE SMOKE ORDINANCE.

Inspector's Report Gives Two Plants Perfect Score—Thirty-five Others Are Only Slight Offenders.

Only three breweries out of the forty in Chicago actually violate the anti-smoke ordinances of the city as they are now enforced, according to a report issued by Chief Smoke Inspector Monnett Saturday. Practically one-half their stacks show heavy smoke so little that their average density is below the 2 per cent, which places them in the "good" books of the city hall; and some of these smoke so little that two are given perfect scores and others are extremely slight offenders.

The two perfect and the three offending stacks showing the density percentage follow:

Bartholomae	0.00	Standard	11.4
Fortune [steel]	0.00	Stenson	14.1
Ruehl	9.68		

"It is interesting to note," said Mr. Monnett, "that the majority of the clean plants are fired mechanically, while the others are hand fired."

Carelessness Leads to Death.

L. F. Minahard was found overcome by gas in his rooms at 2119 Indiana avenue early yesterday in an unconscious condition. He died in the afternoon. He had been developing photographs Saturday night and left a gas stove burning when he retired. The fire communicated to rubber hose which burned and allowed the gas to escape.

VOTING STRENGTH SHOWN IN CENSUS

Figures Given Out by Bureau Tell the Number of Males Above Age Limit.

700,590 LIVE IN CHICAGO.

New York City Has 1,488,749 and Illinois Makes Total of 1,743,182.

[BY A STAFF CORRESPONDENT.]

Washington, D. C., June 9.—[Special.]—The census bureau has just completed a compilation of statistics of the various classes of the male population of the United States proper of voting age. It is found that on the last census, as taken of April 15, 1910, there were in 229 cities which had more than 25,000 inhabitants, a total of 9,004,422 males of voting age.

These males constituted 31.6 per cent, or nearly one-third, of the combined population of all the cities, which aggregated 28,548,816. The list is classified according to color, nativity, and parentage. It was also found that the males of voting age in all the cities of more than 25,000 represent almost exactly one-third of the entire number of males of age in the United States.

Distinction is made between white males of native and foreign birth and also for the native white in respect to parentage. Those having both parents native of the United States are classed as of native parentage; those having either both parents born abroad or one parent native and the other born abroad are classed as of foreign or mixed parentage.

Age Only Is Concerned.

The potential voting strength of each state and city is expressed by the number of its males 21 years of age and over, excluding the foreign born who have not become naturalized. But this does not mean the actual number of voters it represents—rather that number of males who, from the standpoint of age alone, are eligible to vote, aside from any other qualifications.

The table, as issued by the census bureau, shows that the twenty-five principal cities of Massachusetts have a total of 646,788 males of age out of a total population in the whole state of 1,021,689; the twenty-one principal cities in New York have a total of 1,922,500 males of age out of a total population of 2,836,778. Of these 1,488,749 are in New York City alone.

Of the other large cities Chicago has 700,590 males of voting age; Philadelphia, 488,678; St. Louis, 221,918; Boston, 208,221; Cleveland, 177,888; Pittsburgh, 166,424; Baltimore, 163,554; Cincinnati, 113,912; Minneapolis, 105,805; Milwaukee, 113,106; Atlanta, 44,510; New Orleans, 96,967.

Total Strength of States.

The total of the various states is given as follows:

Alabama	513,111	Missouri	973,022
Arkansas	366,624	Montana	195,017
California	920,397	Nebraska	353,626
Colorado	271,646	New Hampshire	136,668
Connecticut	347,632	New Jersey	774,702
Delaware	61,887	New York	2,836,773
Dist. Columbia	103,761	North Carolina	606,134
Florida	214,195	Ohio	1,484,205
Georgia	620,616	Oklahoma	447,266
Illinois	1,743,182	Oregon	297,186
Indiana	822,434	Pennsylvania	2,909,026
Iowa	606,672	Rhode Island	163,684
Kansas	606,529	South Carolina	385,046
Kentucky	603,454	Tennessee	552,668
Louisiana	414,619	Texas	1,008,807
Maine	235,737	Utah	204,115
Maryland	367,908	Virginia	526,582
Massachusetts	1,021,689	Washington	441,294
Michigan	870,976	West Virginia	358,349
Minnesota	642,689	Wisconsin	683,742

NEW YORK OPENS ITS GATES TO THREE GERMAN WARSHIPS.

Escorted by Second Division of Atlantic Fleet, Visitors Anchor in Hudson River.

New York, June 9.—Escorted by the second division of the United States Atlantic fleet with Rear Admiral Winslow in command, the three visiting warships of the German navy—the Moltke, Stettin, and Bremen—arrived today and anchored in the Hudson river.

There are thirteen ships in all, including the United States torpedo boat destroyers.

The German naval visitors, headed by Rear Admiral Rebeur von Paschwitz and including princely officers, were immediately received by the municipality, of which they will be official guests during a four days' visit.

GERMANY WELL READ NATION

Great Britain Listed Second in Education Bureau Report.

WHY AMERICA IS THIRD.

Comparison Includes All U. S. Population Over 10 Years Old.

Washington, D. C., June 9.—[Special.]—Considered without qualifying circumstances the latest official reports indicate that only three persons out of 10,000 in Germany are unable to read or write, while the proportion of illiteracy in Great Britain is 150 per 10,000, as against 770 per 10,000 in the United States.

These figures are based on a comparison of illiteracy among some of the leading nations which has just been issued by the United States bureau of education.

Although America seems to make a bad third in the comparison, the bureau calls attention to the fact that the American figures include the entire population more than 10 years of age, while the German figures cover only the army recruits, and the British statistics are based on data drawn wholly from official marriage registers.

Hence the German and British statistics deal only with adults, and, generally speaking, with physically and mentally normal adults, while the United States census includes without discrimination every one above the 10 year age limit.

Again, the showing of the United States is brought down by reason of the fact that the country has a large population of foreign born whites as well as of colored persons, among whom the percentage of illiteracy is 12.8 per cent and 30.5 per cent, respectively. The illiteracy among the native whites of this country is only 3 per cent.

BURNS TO APPEAR FOR STATE IN THE TRIAL OF C. S. DARROW

Detective Arrives in Los Angeles—Declines to Discuss Nature of Evidence He Will Give.

Los Angeles, Cal., June 9.—William J. Burns, the detective, arrived today to testify for the prosecution in the trial of Clarence S. Darrow, charged with jury bribery.

Not until the arrival of Burns did it become known that he would be a witness, as District Attorney Fredericks has stated in court upon several occasions that Burns had no connection with the case.

The latter announced that his object in coming to Los Angeles was to testify in the Darrow trial and that he would remain until the prosecution had finished with him.

Mr. Burns declined to discuss the nature of the testimony he expected to give, but it is thought it will consist of evidence concerning the alleged attempts by the McNamara defense to corrupt witnesses who had been summoned to testify for the prosecution in that case.

FEDERAL BUREAU AS MARRIAGE AID

Dr. Sarah Merrick Would Have Governmental Advice on All Matches.

CHECK ON BAD UNIONS.

Plans to Have Counselor in Every City to Help Choice of Good Mates.

Boston, Mass., June 9.—[Special.]—A marriage aid bureau at Washington, conducted by the United States government with counselors in each city to help men and women make scientific marriages, is the plan of Dr. Sarah N. Merrick of Cambridge, widely known for her research work at Harvard.

She has studied unscientific marriages and the effects on the husband and wife, as well as on their offspring. The children, she declares, are in many cases the victims of the punishment that follows unwise marriages.

"There is a plan by which people could marry happily," she said, "but like most plans, in order to be widely effective, it would have to be conducted by the government. By having counselors in Boston and other cities mistakes could be prevented.

Counselor to Advise All.

"To begin with, there are many young women who, on perceiving that a certain young man is paying them attention which is bound to result in a proposal, would like to obtain the unbiased advice of a counselor. What would she do? She would simply go to the local counselor and in a short space of time he would have a whole history of her case.

"Detail is what counts in married life, but few appreciate the fact until they find that they are unhappy. Now, for instance, a young woman may be thinking of marrying a young man who cannot afford to keep a maid for her. This young woman may not know even one of the minor points of housekeeping, and, what is still more, she may have no desire to learn any. The marriage of this couple would be fatal to both, for they no doubt have been accustomed to all the comforts of a well managed household.

Examination Is Necessary.

"Next she may dislike children while he may worship them. This would mean discord. Again her religion may be different from his. Or she may be a spendthrift and he may be of a saving habit, which would result in separation in less than a year. These would be questions for the counselor to decide.

"A physical examination should be made of both. I think that every couple should be obliged to have a certificate from a physician before being granted a marriage license. This bureau would be used before an actual license had been obtained."

Burley & Company
FINE CUT CRYSTAL for THE WEDDING GIFT

WE ILLUSTRATE five of the latest exclusive patterns produced by the celebrated firms of T. G. HAWKES & CO., and THE LIBBEY GLASS CO. Each piece represents the highest type of the Glass Cutters skill.

Ice Tub—with Plate	$50.00 each
Decanter	$38.00 each
Lemonade Jug	$40.00 each
Rose Bowl (with inner lining)	$28.00 each
Punch Bowl	$55.00 each

In our Crystal Rooms we display only the Genuine Cut Glass

BURLEY & COMPANY
EXCLUSIVE CHICAGO AGENTS FOR T. G. HAWKES & CO.—THE LIBBEY GLASS CO.
7 North Wabash Avenue
Carriage Entrance: 60 E. Madison St.

CHICAGO NEW YORK
Stratford IMPORTERS LADIES' WEAR
302 MICHIGAN AVENUE
On the Ground Floor
One Door South of Jackson Boulevard
Telephone Harrison 3685

Our Most Important Sale of the Year

SELDOM, indeed, that you find such beautiful garments in a clearance sale. But this is no ordinary event—quite an unusual opportunity to secure the most exclusive creations at far less than they have ever been marked.

$25.00 for values up to $50. | $37.50 for values up to $75.

Higher Priced Garments at Proportionate Reductions

COATS, Suits and Dresses included in this sale. Every one is an individual beauty—every one is a model of high class fashioning. Come today, by all means.

This Model $25

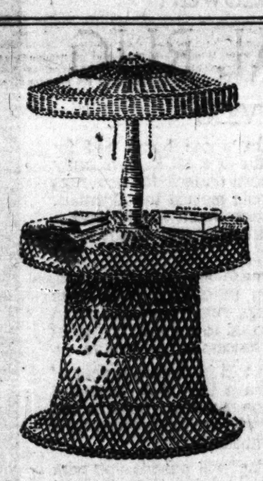

Willow and Reed Furniture
Ideal for Summer Use

Long experience has proved to us that wicker furniture, made by hand of willow or reed, is the most satisfactory type of moderate-priced furniture yet devised for the special requirements of summer; hence we give it emphasis in the season's displays. We show a large variety of beautiful forms, filling a wide range of uses.

Most of the willow pieces are carried in the natural color, and may be finished in shellac, or in stains or enamels to conform to any scheme of decoration, at slight additional cost.

With complete shop facilities immediately at hand we are able to execute these special finishes in short time; also to supply cushions upholstered in fabrics to harmonize.

Following are the more important groups:

Chairs, $3.75 to $18.50 Rockers, $4.25 to $12.25
Couches, $14.50 to $26.50 Sofas, $16.50 to $38
Magazine Stands, $13.50 to $18
Tables, $5.50 to $35 Tea Carts, $15.50 to $26
Desks, $22.50 to $38 Wood Baskets, $2.25
Muffin Stands, $4.25 to $9.25
Sewing Tables, $17.50 to $21 Lamps, $9.50 to $40
Children's Chairs, $2.75 and $3.75

About twenty-five pieces—samples and odd—are greatly reduced in price for quick clearance.

Attention is also invited to other groups in our Summer Furniture Displays, including Hong Kong Furniture, English Painted Garden Furniture, Kaltex and Swiss Enameled Furniture.

The Tobey Furniture Company
Wabash Avenue and Washington Street, CHICAGO
New York Store at 11 West 32nd St., New York City

Charge Accounts Invited

Nine Separate Fitting Rooms

Blum's
SMART WEAR for WOMEN
CONGRESS HOTEL AND ANNEX / FORMERLY AUDITORIUM ANNEX
524-6-8 Michigan Boulevard
3 Phones—Harrison 133, Harrison 3680 and Harrison 3478

Any Cloth Suit, Coat or Dress in My Shop $25

JUST imagine! Any suit $25—and the values are up to $75. For many weeks I've been preparing for this sale. I believe I have planned the surprise of the season. I want you to come here and agree with me. The suits are of serge, whipcord, taffeta and charmeuse—and the dresses spoken of are of serge in white as well as navy blue. The suits are worth up to $75 and the dresses up to $50. For this special sale you may choose any cloth suit, coat or dress in my shop at $25.

This Shop Opens at 8 a. m.

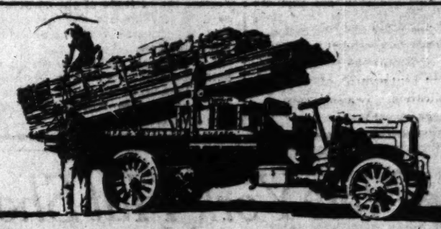

PEERLESS TRUCKS
Extend the Radius of Service

EIGHT horses were replaced by this Peerless 3-ton truck. Fifty-mile daily average at Chelsea, Mass.

A special device facilitates quick loading and unloading. A load is prepared while the truck is making a trip; when it returns, the new load is placed on the truck intact, thus doubling the daily capacity and making operation almost continuous.

With this Peerless Truck the owners have extended their radius of service, increased their total business and deliveries, and saved money in operating expenses.

Peerless Motor Car Co. of Illinois
2500 Michigan Avenue
Chicago

Scanning Tribune want ads daily puts new life into your plans.

HITCHCOCK ASKS A PARCELS POST

Postmaster General Comes Out Flatly for Bill of Senator Bourne.

LOWER COST OF LIVING.

Law Would Aid Instead of Injuring Country Merchant, Says Official.

[BY A STAFF CORRESPONDENT.]

Washington, D. C., June 9.—[Special.]—In an authorized interview today Postmaster General Hitchcock comes out flatly and unreservedly in favor of the general zone system parcels post provided by Senator Bourne's bill, now being considered by the senate postoffice committee.

The postmaster general says the inauguration of such a system would be a great boon to the entire country, that it would lessen the cost of living, that it would aid instead of injure the country merchant, and that the only interests to suffer from the competition would be the express companies, which would lose some business in the transportation of packages under 11 pounds in weight.

Expect Report in Ten Days.

It is expected that the Bourne plan will be incorporated in the postoffice appropriation bill and reported favorably to the senate within the next ten days. With the indorsement of the postmaster general, representing the Taft administration, the proposition should receive the support of the regular Republicans and as the progressives are favorable there is no reason why it should not be passed. It then will be up to the Democratic house to go on record on the question.

The Bourne plan provides for the mail transportation of parcels up to eleven pounds at rates ranging from 6 cents for the first pound and 2 cents for each additional pound for a distance of fifty miles up to 12 cents a pound for more than 2,000 miles. Special low rates are provided for rural and city routes.

Predicts Lower Cost of Living.

"It is believed," said Postmaster General Hitchcock, "that the enactment of the proposed parcels post bill will materially aid in solving the high cost of living problem because it will bring the producer and consumer into closer proximity. The rural route service will enable the farmer to send to the town each morning the fresh products of his truck farm or garden and at the same time obtain quickly the small articles he desires to purchase from city stores.

"This will mean not only a great saving, but will stimulate a larger and more varied production and trade. It will have the effect of bringing closely together in their commercial and social relations the people of the country and of the city.

"The local system of parcels post delivery by city letter carrier will meet the demand for a cheaper and more ready exchange of small wares of all kinds in the larger towns and in cities.

Buying and Selling Increased.

"Under the low and carefully graduated scale of postage rates fixed for the several zones, buying and selling by mail order will be increased, while the production of all classes of merchandise and the growing of farm and garden products will be greatly stimulated.

"The bill will be beneficial to all classes, except those common carriers engaged in the transportation of small wares. It is probable that such carriers will soon divert their business to the carriage of larger freight, their proper function.

"The chief opposition to the proposed parcels post has come from the country merchant, but instead of hurting him, as he now fears, it will eventually help him, for he will undoubtedly profit by the general business stimulus created by the measure.

"There is an insistent popular demand for a general parcels post, and the public will be greatly disappointed if it is not established during the present congress."

GIVES MISS BROOKS "DEGREE."

Women's Trade Union League Says Reformer Is Entitled to Ballot Right Now.

Several hundred women representing the Women's Trade Union league yesterday voted Miss Virginia Brooks, the West Hammond reformer, a master's degree in civic work and fully entitled to possession of the ballot right now.

Miss Brooks told the members that the only hope of women for protecting their property rights lies in securing the ballot.

Under the head of "Women in Civic Work" she told of her own experiences in conducting a reform campaign in West Hammond, Ill.—first to protect 120 lots left her by her father, and then—because she liked it and thought it a woman's work.

INQUIRY ON CORPORATION TAX

Democrat Leaders in House Will Ask MacVeagh to Explain.

SECRETS ARE GIVEN OUT.

Treasury Department Revealed Figures to Maxwell Edgar.

[BY A STAFF CORRESPONDENT.]

Washington, D. C., June 9.—[Special.]—Charges that the assessment of the corporation tax has been relaxed and that the publicity provision of the law has been nullified under rulings by Secretary of the Treasury MacVeagh are to be investigated by the house of representatives.

The Democratic leaders in the house say they have reason to believe that corporations having strong political influence are allowed to pay only a fraction of the 1 per cent tax on their profits which is due under the law, and that their annual statements to the government are withheld from stockholders entitled to examine them.

It appears that the inquiry was to have been initiated some time ago by the house committee on expenditures in the treasury department, but was postponed on account of the absence of Chairman Cox of Indiana. It is scheduled to be taken up as soon as the chairman returns.

Interest to Chicago Concerns.

Investigation of the charge that the statements of favored corporations are withheld from stockholders while the affidavits of concerns not so favored are disclosed to certain individuals will be of particular interest to Chicago business concerns.

It transpires that the business statements of all the State street retail stores and of more than a score of other large concerns in Chicago were furnished by the treasury department to Maxwell Edgar, the tax investigator. This was done in spite of the fact that Secretary MacVeagh ordinarily protects these records from publicity with the utmost care.

The Democrats in the house want to know why the treasury department furnished this information and whether there are other instances of such favoritism. The Chicago retail dry goods stores led the fight for a lower tariff in gloves and hosiery, thus incurring the disfavor of the high tariff Republicans, and treasury officials will be called upon to explain whether this circumstance had anything to do with the disclosure of the business secrets of these and other firms to Edgar.

At any rate, it turned out that the joke was on the persons who caused the secrets to be divulged, for Edgar was unable to find any tax dodging on the part of the State street stores.

Protest by John M. Glenn.

The Democrats say their suspicion that politics had something to do with the affair is strengthened by the fact that the lid was put on the publicity of corporation tax returns in response to the protests of powerful organizations of business men, notably the Illinois Manufacturers' association, of which John M. Glenn is secretary.

Mr. Glenn sent to Washington a protest against the carrying out of the provision of the law making corporation tax returns "public records and open to inspection as such." He said enactment of the law was an example of the basest ingratitude on the part of the Republican party and the administration in view of the fact that corporation officials generally in response to solicitation had contributed generously to the Taft campaign fund in 1908.

As a result of these protests, President Taft and Secretary MacVeagh decided there should be no publicity, except for corporations advertising their stock for sale or listing it on stock exchanges.

Papers Revealed by "Error."

At the treasury department it is denied that the returns of the forty Chicago corporations were sent to Edgar for the purpose of causing the concerns injury or embarrassment. It is admitted that copies of the affidavits were prepared and furnished to Edgar, but it is asserted this was done through a mistake on the part of a treasury official who misunderstood the regulations. Moreover, it is said the papers were recovered from Edgar.

Internal Revenue Commissioner Cabell recently reported that the corporation tax revenue would be about $1,000,000 less this year than last year. He said this was principally due to a slump in business and a consequent shrinkage of profits of corporations.

Complaints by Stockholders.

Members of congress have received complaints from stockholders who have been denied the privilege of inspecting the statements made by corporations in which they are interested. Secretary MacVeagh requires a stockholder to apply first to the corporation for permission to examine the return made to the government. Commissioner Cabell explains that this is intended to disclose the attitude of the corporations toward its stockholders, and that a blacklist is kept of concerns that refuse information to stockholders.

If a company declines to permit a stockholder to inspect its returns, Secretary MacVeagh then takes the matter up with the concern and decides whether the permission should be granted.

BUTCHERS TRY TO END MEAT STRIKE

Jewish Dealers Will Appeal to Packers to Resume Old Prices.

WOMAN LEADERS EXHORT

Hold Meetings and Forbid Use of Animal Food Until Cold Weather.

Members of the Chicago Hebrew Butchers' Benevolent association debated all yesterday afternoon at their meeting place in Blue Island avenue as to ways and means of getting out of the hole they are in as a result of the increased cost of meat at wholesale and the refusal of the women to pay more at retail. The butchers decided to send a committee to the stockyards today in an endeavor to secure the old terms.

Mrs. Clara Friedman, 1010 South Pauline street, and Mrs. Anna Gross, leaders of the woman's movement against the butchers, forbade their followers to buy even chickens.

Leader Forbids Use of Meat.

Mrs. Friedman said they could get along without meat until cold weather, if necessary. She addressed a crowd at South Halsted and Maxwell streets early in the afternoon, announcing a massmeeting for today at 1 o'clock, and urging every one to live on fruits and vegetables until the butchers should agree to sell meats at the old prices.

A lot of live chickens were killed with kerosene in the ghetto district, although extra policemen were on duty. Some of the kosher shops which suffered were those at 669 Maxwell street, 906 Maxwell street, Hastings and Laflin streets, and West Twelfth and Throop streets.

Meeting to Warn Butchers.

The meeting this noon will be held as a warning to the butchers, Mrs. Friedman said. She declared any attempt on their part to reopen their shops and sell at an advance on their former prices would result in a boycott.

The butchers claim that they were not making a living at the old prices and that unless they can secure a reduction from the recent advance in the wholesale price which led to their present suspension of business, they will have to raise the retail price. The women declare that they cannot raise the retail price and sell any meat.

Investigate Death in Lagoon.

The death of Nels Peterson, 7116 Drexel boulevard, found drowned in the Jackson park lagoon, is being investigated by the police. He was employed as a park laborer and was 60 years old.

CATHERWOOD TALKS OF SUIT

Blames Mother-in-Law for Trouble with His Sisters.

ASKED COURT'S ADVICE.

Asserts He Kept in Touch with Them in Handling Estate.

"Too much mother-in-law" is the explanation of Robert Catherwood, head of the Civil Service Reform association, to charges made against him as trustee of his father's estate by his sisters.

"He wants to run things too much," is the addition of the sisters, Mrs. Naomi Catherwood Hokanson and Miss Maude H. Catherwood, to the formal charges filed in the Circuit court on Saturday which fairly bristled with personalities.

Mrs. Cornelia H. Catherwood, mother of the contestants, has refused to take sides. She has filed her appearance in the suit, but has given neither side her sanction, it is said. Mrs. Catherwood resides at 5235 Washington avenue with her daughters and her son-in-law. Mr. Catherwood lives at 4442 Grand boulevard.

Calls It "Family Affair."

"There is no answer to make to what my sisters have said," he asserted. "It is simply a family affair that could have been settled amicably. There was no trouble in the handling of the estate until about nine months ago, when my sister married Mr. Hokanson. Whether or not I approved of the match is our personal affair and certainly does not enter into the merits of the lawsuit. After my sister's marriage there was so much interference that I appealed to the court for advice. My sisters' answer makes no charges against me, except to indulge in personalities.

"Every one connected with the estate has been in constant touch with my conduct of it. They have all had copies of all the papers and know of every move made and everything was apparently satisfactory until my sister married."

Regarding the charge that he had loaned his wife and brother-in-law money from the estate, Mr. Catherwood said it was a business transaction of more than a year ago and that the money had been repaid with interest.

Surprised by Charges.

"I was surprised at the contents of the document," continued Mr. Catherwood, "especially where it was charged that I have failed to advise with the others regarding the handling of property. The only time I ever did this was when persons not directly interested attempted to tell me how to run my affairs. Then I appealed to the court for instructions."

Mrs. Hokanson yesterday repeated her charges that her brother had endeavored to "supervise her personal and business affairs" and that their differences arose from this stand on his part.

Marshall Field & Co.

Time Saving Suggestions from the (Second Floor) Gift Shop

The items in the following Sections are featured for two reasons—their effectiveness as gifts and their excellent quality at the prices—the latter corresponding to an extensive saving on each article purchased.

CUT GLASS VASES, $4.

Six shapes in Vases of fine American Cut Glass, each a desired gift wherever Cut Glass is welcome—12 inches high, in hobnail and pinwheel designs; much under regular value, at $4.00.

MARBLES, $10 TO $50.

An assortment of fine gift pieces in Marble Statuary is shown between these two prices that is hardly equaled anywhere.

CHINESE VASES, PAIR, $5.

Reproductions of old blue and white Chinese Porcelain Vases and Ginger Jars, at from $5.00 to $25.00 a pair.

ELECTRIC LAMPS, $12.50

Electric Table Lamps, verde finish with art glass shade in two tone amber, tree design; three lights, 22 inches high; much under regular price, at $12.50.

Carved Wood Electric Lamps of unusual beauty, complete with silk shades, $15.00.

Imported Brass Desk Lamps, $12.00.

COFFEE PERCOLATORS, $5.

Coffee Percolators, in copper and nickel, attractive in appearance, $5.00.

Chafing Dishes, in copper and nickel, 3-pint size, $6.75,

TRAYS, IN WOOD, $1.25

Oblong Trays, 15 by 10 inches, in oak or birch, with cretonne bottom, glass covered, brass handles, $1.25.

TABLE DECORATIONS, 50c.

A new line of Table Decorations in white and colors—gates, vases, flower baskets, etc.—from 50c for single pieces to complete gardens at $15.00.

CANDLESTICKS AT $2.00.

Silver Plated Candlesticks, plain and etched designs, square base and top; unusual value at $2.00.

Silver Plated Boudoir Candlesticks with handles, a beautiful assortment, at $2.75.

Imported Sheffield Candelabra, in grape design, two lights, $15.00.

DINNER SETS IN FINE CHINA AT $50.00 TO $250.00

A number of Sets, in designs and patterns which are in extensive demand in the finest China, have been priced at an extensive saving. Many are in heavily incrusted gold designs, though an extensive variety is available, $50 to $250. *Second Floor.*

A limited number of Dinner Sets reduced to $15, $25, $30 and $35.

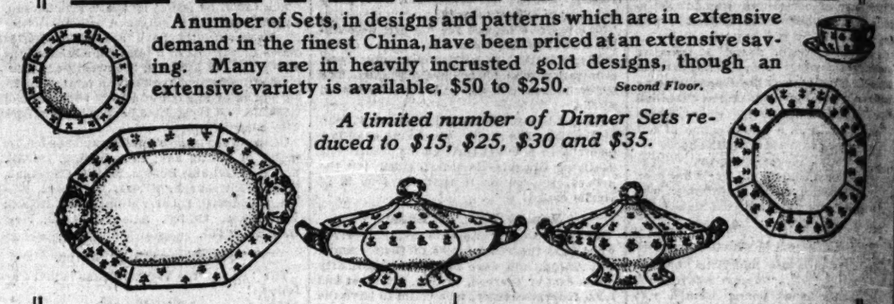

Safety Brass Cribs, $25 Iron Cribs, $7.50.

The Field Safety Brass and Iron Cribs have the spindles closely spaced and the sides built high. Iron Cribs in white enamel or Vernis Martin finish.

Elastic Felt Mattresses to fit, $2.25, $3.50 and $4.50.

Eighth Floor.

Mahogany Dressers at $25.

Excellent examples of desirable, inexpensive furniture, made in a plain, dignified design, of good substantial construction and careful finish. Very moderately priced at $25.

Many similarly desirable values can be found in our extensive lines.

Sixth Floor.

Summer Furniture at Its Best.

Our Summer Furniture has never been so attractive nor has it ever interested more visitors. There is a naturalness and an appropriateness in the setting of the great variety of lines shown that give them the realism of color and the atmosphere of actual living conditions that are readily adapted to every day life in both city and country homes. To see this exhibition is to receive an inspiration for outdoor living.

Prominent among the lines shown is Fiber Rush Furniture, than which there is none more widely diversified as to pieces of practical utility, good appearance and durability. Examples are illustrated. *Eighth Floor.*

The Cowan SPECIAL RUG Service

One of our customers, whose home had for years been furnished with Oriental Rugs, recently asked us to prepare special designs for new rugs which she intended should replace the Orientals. It was her desire that each room should have a rug especially adapted in color and design to its surroundings.

The drawings were made and submitted, and, after a slight alteration in one of them, were accepted. When the rugs were woven and put in their places she came to us to express her great pleasure in the splendid success of her venture.

This little story is not told in disparagement of Oriental Rugs. They have their own unrivaled place, which no discussion can alter. But it is told as a suggestion to those who are looking for artistic floor coverings at very moderate cost.

Our "Special Rug Service" will provide you with beautifully designed or one-color rugs, in domestic and foreign fabrics—woven in one piece if desired—at a cost which compares favorably with that of far inferior ready-made rugs. Of special interest is the Scotch and Austrian hand-tufted work.

You are invited to inquire further concerning this special service.

W. K. COWAN & CO.

New Cowan Bldg., 318 Michigan Boulevard, South Between Jackson Boulevard and Van Buren Street

The New York Hat Shop

Smart Shop with Rational Prices

Corner Michigan Ave. and Jackson Boulevard

Stratford Hotel—Entrance Jackson Boulevard

On sale this week:

Parasol Sets

at $10–$15 $25–$35

Set consists of Hat and Parasol. Department stores show you a Hat and Parasol set something similar but so inferior to the little artistic creations planned in the construction to blend and make a complete tout ensemble. Even our little $10 set is *just right.*

¶ If time is too precious to run in during the day, remember we are OPEN EVENINGS.

Our Sale on Dark Tailored Hats at $5 Continues

When seen you realize these are not department hats.

¶ NOT JUST HATS—New York long ago dropped the department stores for Bonnets. Chicago is never behind. Dainty Lingerie and Flower Trimmed Hats at $10.00.

"TING-A-LING"

"Hello, is this Munger's Laundry? This is Mrs. C____ on Drexel Boulevard. I've just looked over those fancy waists you laundered for me and I wish you would call around every Monday for my family washing."

MUNGER'S LAUNDRY

CENTRAL 5126 / CALUMET 2708 / HYDE PARK 77 (SIX TELEPHONES) *Soft Water* (ESTABLISHED 1868) NORTH 1129 / MONROE 687 / OAK PARK 3792J

Munger's Laundries also in Kansas City, St. Louis and Des Moines

NORTHERN PACIFIC

See America NOW!

Elks! This is the Logical Route to Grand Lodge at Portland, July 8-13.

Gardiner Gateway and Old Faithful Geyser—Yellowstone Park

Very Low Summer Tourist and Convention Fares, via Northern Pacific Ry, to

Yellowstone Nat'l Park North Pacific Coast

See the productive and scenic Northwest—interesting alike from pleasure and homeseeking standpoints. $65 from Chicago; $62.50 from St. Louis; $55 from St. Paul, Minneapolis, Duluth, Superior, Kansas City and Omaha for round trip to North Pacific Coast. Liberal limits and stopover privileges.

Tickets on sale numerous dates in June and July. Regular Summer Tourist fares—but little higher—in effect daily to Sept 30. Joint personally conducted Yellowstone Park excursion, leaving Chicago July 12th. Low rates for Park trip in connection. Particulars and literature from

C. A. MATTHEWS, General Agent Passenger Dept. 144 So. Clark St., Chicago. Phones: Central 341; Auto. 53-070

Northern Pacific Ry

Only Line to Gardiner Gateway, Official Entrance to Yellowstone Park; Season June 15 to Sept. 15

Panama Pacific Exposition, San Francisco, 1915

A Heavy Dinner

often causes distress. Enjoy the holiday meal without misgivings. A glass of

Eno's "Fruit Salt"

(Derivative Compound)

will prevent all danger of indigestion, constipation or biliousness. Not a drug, but a delightful, natural, sparkling aperient—Gentle in action, free from griping or weakening effects. Safe for invalids and children.

A prompt and sure relief to all who suffer from digestive ills. A necessity in every home.

Sold by all Druggists.

Prepared only by J. C. ENO, Ltd., London, S.E. Eng.
Wholesale of Messrs. E. FOUGERA & Co.
90 Beekman Street, New York. Of Messrs. JAMES BAILEY & Co.
Druggists, Hanover Street.

TRIBUNE want ads are the VOICE of the PEOPLE

OPEN MEMORIAL TO JANE MURDOCK

Building Dedicated as Part of the Presbyterian Hospital.

GIFT OF HER BROTHER.

New Structure Will House Maternity, Children, and Contagious Cases.

The Jane Murdoch Memorial building of the Presbyterian hospital was dedicated yesterday afternoon at 3 o'clock.

It stands on the site formerly occupied by the Rose-Hamill wing of the hospital, and the funds for the construction were provided in the will of the late Thomas Murdock, whose residuary estate, amounting to about $2,000,000, was divided among the Young Men's Christian association, the American Sunday School union, and the Presbyterian hospital. The hospital building dedicated yesterday is a memorial to Mr. Murdoch's sister, Jane Murdoch.

Dr. James B. Herrick, president of the medical board of the hospital; the Rev. John Balcom Shaw, Asa Bacon, the superintendent, and Albert M. Day, president of the hospital's board of managers, spoke at the meeting.

Tells of Future Plans.

Mr. Day, who devotes his time to the interests of the hospital, in the course of his remarks told the scope of the new structure and the plans of the hospital board. He said the Murdoch memorial building has a maternity department of thirty-four beds; children's department, twenty-three beds; two wards, ten beds each; one of four beds; nine rooms, and four wards of three beds each for the isolation of contagious diseases which may occur while patients are in the hospital—a total of 132 beds.

There is a sun parlor and open air pavilion on the roof, where the children can be taken and if necessary can be kept permanently. A large space is given to the pathological department, and the laboratory is its equipment and arrangement has no superior.

"The hospital," said Mr. Day, "has taken a prominent position in its X-ray work, and in this building is a suite of rooms for this department, which has all the modern appliances and every approved apparatus. Rooms for internes, with their dining rooms, baths, and recreation rooms, are on the first floor.

Give Thought to Arrangements.

"Much thought has been given to the arrangements for duty rooms, serving rooms, and all necessities for such administration as will give the best possible care to the patients.

"This bequest of Mr. Murdoch, the largest gift ever made to the hospital, marks a second great step in its advancement, which began with the large bequest of the late Daniel H. Jones, in 1886. If there were no need for additional buildings the hospital could be said to be established.

"The imperative necessity for a nurses' home compels us to continue our building operations. Within the next twelve months we expect to have this home completed, with a capacity for 130 nurses, immediately opposite the hospital, in Congress street. This building, with the land comprising the entire block between Wood street and Hermitage, Paulina, is expected to cost $350,000.

Will Continue Present Standard.

"Of this amount we ha > $100,000, given by the friends of the late O. S. A. Sprague for a memorial to him. The board of managers hesitated for a long time to incur this debt of $250,000, but finally realized it was imperative if we are to continue our present standard of efficiency. Therefore, we are going forward with the belief that our friends will at an early day enable us to discharge this indebtedness and to own our plant free of all incumbrance."

The report of the hospital's work shows that in the year ended March 31, 1912, 4,406 patients were admitted. Thirty-two per cent of these were full pay patients; 42 per cent part pay, and 26 per cent entirely free. The district charity work is shown in these figures:

Calls made by hospital doctors and nurses	813
Visits made by social service worker	966
Obstetrical patients treated in their homes	126
Births	126

Care for 36 Nationalities.

Thirty-six different nationalities were cared for, of which 2,747 were born in America, 178 Germany, 57 Bohemia, 52 England, 450 Greece, 67 Italy, 96 Ireland, 36 Norway, 10 Persia, 41 Poland, 18 Roumania, 424 Russia, 46 Sweden.

There are 135 nurses connected with the hospital, of whom fifteen are graduate nurses of long experience. A feature of the nursing of this hospital is that eight hours constitute a day's work. The day is divided into three periods instead of two. The extra expense of this eight hour service and the employment of such a large force of graduate nurses approximate $20,000 a year.

Young Woman Will Aid Concert

Miss Elizabeth Corrigan

The reception committee for the benefit concert which will be given next Friday evening by the Young Men's sodality of Our Lady of Sorrows church has been selected. Among the members are Miss Loretta Crean, Miss Anne Donahue, Miss Elizabeth Corrigan, Miss Grace Gallagher, and Miss Mary C. McKeon. The arrangement committee includes the Rev. Father Boniface, Robert J. Cummings, James Walsh, Joseph Crotty, Thomas Corrigan, and John A. Cooke. The grand march, which will follow the musical program, will be led by Mr. and Mrs. Edward F. Dunne, assisted by Ald. T. J. Ahern and Miss Catherine Gallagher.

'WETS' PLAN PAPER TO ANSWER 'DRYS'

United Societies Vote to Publish a Monthly in Opposition to "Pros."

WIDEN LEAGUE'S SCOPE.

Protection of Public from Excessive Taxation an Added Object.

A monthly paper containing cross argument and counter attack against the "drys" will be published by the United Societies for Local Self Government of Chicago.

At the annual convention of the organization in Wicker Park hall yesterday the plan was approved and the executive committee authorized to find ways and means of placing it in operation. The only restriction was that the expense shall be borne by voluntary subscription and not by assessment upon the societies or their members.

Opposition to the scheme was voiced in queries of "Who will control the paper?" and informal declarations that its columns would be used for the political benefit of a clique and its friends. It was led by Charles Christman, who asserted outside the convention that the affairs of the organization were "cut and dried" as directed by a few members. It proved futile.

Tells Needs of Paper.

"We have no means of answering our enemies and of taking the offensive against them," argued Dr. Adolph Weiner, chairman of the committee on press, which advocated the resolution, "while they have a monthly paper in which they have attacked our organization and its officers.

"It has been charged that this is an organization of brewers and saloonkeepers, and nothing could be further from the truth; but we have no means of educating the public to the real purposes of the organization. We now are sending out circular letters telling the actions of the association on the different candidates in elections. Frequently they are mistaken for other campaign literature and thrown away, and they are not long enough to permit of argument in favor of the indorsement or the condemnation of the candidates.

"There are 749 societies in this organization, and the expense of publishing 30,000 copies of the paper each month would not be more than $250. Call it $500 a month for ten months and it would be only $5,000 a year. It could be done at a cost of 10 cents a year per member."

Enlarge Purpose of Societies.

Another step to answer the charge that the United Societies' activities are limited to fighting for the brewers, distillers, and saloonkeepers was taken in the adoption of a resolution. This aimed to include in the by-laws a provision that would make the protection of the public against unfair taxation and excessive rates from public service corporations one of the purposes of the association. The executive committee was authorized to draft the amendment in proper form.

The expected fight against Charles H. Kellermann, now president of the United Societies, did not materialize on the floor. He holds the county office of election commissioner by appointment of Judge Owens, and it was planned to pass a resolution providing that holders of political office by appointment cannot be elected to office in the United Societies. It was presented to the committee on resolutions by John Koelling, but on a showing of almost unanimous opposition he withdrew it.

PERIL LIVES TO SAVE SEVEN

Policeman and Aid Trapped in Burning House.

LEAP FROM FIERY WINDOWS

Rescue Aged Woman and Six Children from Beds.

Two men stayed so long to rescue an aged woman and six children from a burning building at 905 Miller street yesterday that they narrowly escaped with their own lives. They leaped through blazing windows and incurred injuries that required medical attention.

The fire was discovered early in the morning. The building was occupied by Anthony Broadi and his family. Broadi and his wife first alarmed the neighborhood when they rushed half clothed from their bedrooms on the second floor. Their screams attracted Policeman Nicholas Goles of the Maxwell street station and Fred Scheck of 2028 West Twentieth street.

Trapped on Second Floor.

When Boradi shouted that his mother-in-law, Mrs. Anna Palarmo, who is 72 years old, and children were sleeping on the second floor, the two men rushed up the smoking stairs. They carried out the aged woman, but when they tried to return with the children they found the stairs in flames, cutting off that avenue of escape.

The men then fought their way back and forth through the smoke to the windows, dropping the children into the arms of their waiting parents. The sashes of the window by this time were burning and the men dove through them to the ground. Goles' hands and arms were burned and he was severely cut about the knees. Scheck was burned and cut and sprained his ankle. The loss is estimated at $2,000.

Horses Saved from Fire.

A fire later in the morning caused a loss of $25,000 to the warehouse of the William Rotsted company, hay and grain dealers at 1829-35 North Ashland avenue. A 4-11 call was sent out. In the two hour fight with the blaze adjoining buildings were endangered.

Forty horses in the barn of the Jefferson Ice company at the north of the burning warehouse were driven to the street by Edward Showalter, 816 Center street, an official of the ice company, and his brother-in-law, Detective Charles W. Burt of the detective bureau.

A fire was discovered at noon in the roof of the First Illinois Cavalry riding barracks at 1334 North Clark street. The fifty horses kept there were removed to the street without mishap. The blaze resisted the efforts of the firemen for about two hours. A considerable portion of the ceiling over the "tan bark" had to be removed before the blaze was extinguished. The damage was estimated to be in the neighborhood of $500.

Paeonia Blooms
On Exhibition Daily this Week
Vaughan's Seeds 31 & 33 W. Randolph Street.
Catalogue Free

CHAS. A. STEVENS & BROS
Women's, Misses' and Children's Outfitters
17 to 25 North State Street, Through to Wabash Avenue.

The Special Designs and Strong Values in

French Lingerie

that always prevail in this section are fully exemplified in the chemise-pantalon, narrow skirts, vest chemise, fitted chemise and narrow drawer combinations featured in today's display.

VEST CHEMISE—of sheerest batiste with hand worked edges top and bottom—to be worn under the corset. $2.95.

NEW IDEAS IN FITTED CHEMISE—hand embroidered in eyelet design and trimmed with val. lace $2.95; hand embroidered and trimmed with cluny, $3.50.

PANTALON-CHEMISE—uniquely designed chemise and drawer combined, to be worn under the corset, as with a princess slip, or over it in place of a combination. Hand embroidered styles trimmed with val. lace, $5.

NARROW FRENCH PETTICOATS—hand worked edges and sprays of flowers, $2.95, $3.95 and $5.00.

French Lingerie Reduced

All soiled and mussed garments and discontinued lines have been greatly reduced. There are some of every article of lingerie, and the variety and beauty of the garments reduced offer an exceptional opportunity for those interested in trousseaux.

Silk Bathing Suits, Spec'l, 9.50

We are offering a very pretty and at the same time practical suit, made in the new model illustrated, which comes in a combination of black satin and black and white check silk, or blue satin and blue and white check silk. Both the materials and the style of this suit are very superior, making it a splendid value at $9.50.

Gardenia Model
For Slender Figures
THE PERFECTED LACED FRONT CORSET

The corseting of slender figures requires all the skill and art of competent corset

In the first place, the average slender figure is extremely sensitive and requires absolute freedom and comfort.

Secondly, any suggestion of a harsh, angular line must be avoided, as the charm of a slim, girlish figure depends on an easy, uncorseted appearance, consequently the work of the corsetiere is to idealize the figure and carefully conceal any defect by a skillfully fitted corset that is *scientifically constructed* for this particular type.

The advantage of the corset illustrated will appeal through the glorious sense of freedom afforded by the lacing across the diaphragm, *no pressure on prominent ribs, the lack of boning at the hips, thus avoiding any friction on a sensitive bone; the length below the waist is long enough to carefully suppress the flesh beneath the back of the hip which frequently is accentuated in the slender figure because the corset is not long enough at the back.*

Made of dainty dotted silk batiste, at $10.00.
Same model in plain batiste, $5.00.

Bear in mind that the Gardenia is not *one model* in laced front corset, but includes *many models* for various types of figures, and *invariably* any former prejudice to a laced front is overcome when the correct model in the Gardenia, the *perfected laced front, is fitted;* prices range from $3.50 to $35.00.

There's a Relish to Every Meal on "*The Olympian*"
Chicago to the Pacific North Coast

No effort or expense is spared to maintain on this splendid transcontinental train the reputation enjoyed by the "*St. Paul*" Road for unsurpassed culinary perfection.

Fr... supply stations en route provide every seasonable delicacy at its best.
Meals are a' la carte, prepared by skilled chefs in immaculate kitchens and served by courteous and attentive waiters.
The dining cars are beautiful in design, elegant in appointment; softly lighted from electric art lamps, heated by steam and well ventilated.
The cars are "*St. Paul*" owned and operated and every attendant is a "*St. Paul*" employee.

"*The Olympian*" is equipped with observation car—drawing room, compartment, standard sleeping cars—new type of tourist sleeping cars—dining car and coaches. Leaves Chicago at 10:15 p. m.

"*The Columbian*," companion train of "*The Olympian*," leaves Chicago at 10:30 a. m. Has same equipment, with the exception of observation car, as "*The Olympian*," and with the latter provides unequaled double daily service between Chicago, Seattle and Tacoma over the shortest line—the

Chicago, Milwaukee & St. Paul
and
Chicago, Milwaukee & Pug... ...d
Railways

Special low round trip excursion tickets to the pacific North Coast on sale on c... ...es in May, June, July.
For dates of sale, descriptive literature, tickets and sleeping car reservations apply

52 W. Adams St., Marquette Bldg. (Tel. Harrison 6162; Automatic 64-326) and Union Passenger Station

F. A. MILLER, General Passenger Agent, CHICAGO
Chicago, Milwaukee & St. Paul Railway

No Place Like
The Seashore
When Sultry Days Are Due

A few weeks' bathing and sailing—living on and in the water—make summer endurable.

Special 30-Day Round-Trip Tickets From Chicago

To New York, $30; Atlantic City or Cape May, $29.25; Asbury Park or Long Branch, $30; Norfolk, $27

Direct, or good for stop-overs at Baltimore, Washington and Philadelphia.

Daily, June 1st to September 30th, via

PENNSYLVANIA LINES

For further information, call at
Pennsylvania's Chicago City Ticket Office, 242 S. Clark St.
Phones: Wabash 3460, Automatic 53-812
or address C. L. KIMBALL, Assistant General Passenger Agent, CHICAGO

1st

A safe bank—with $6,000,000 capital and surplus. The stock of this bank is owned by the stockholders of the First National Bank of Chicago.

A Savings Bank—where 3% interest a year is allowed and special deposits receive particular attention.

A bank of courtesy—where prompt and efficient service is given every customer; where accounts are invited and appreciated.

A convenient bank—located on the ground floor of the First National Bank Building, at the northwest corner of Monroe and Dearborn Streets.

First Trust and Savings Bank
James B. Forgan, President
Emile K. Boisot, Vice-Pres.

IT PAYS
—TO—
ADVERTISE
—IN—
THE TRIBUNE

Old Pop Wheezer Will Be Eligible for a Carnegie Medal Yet.

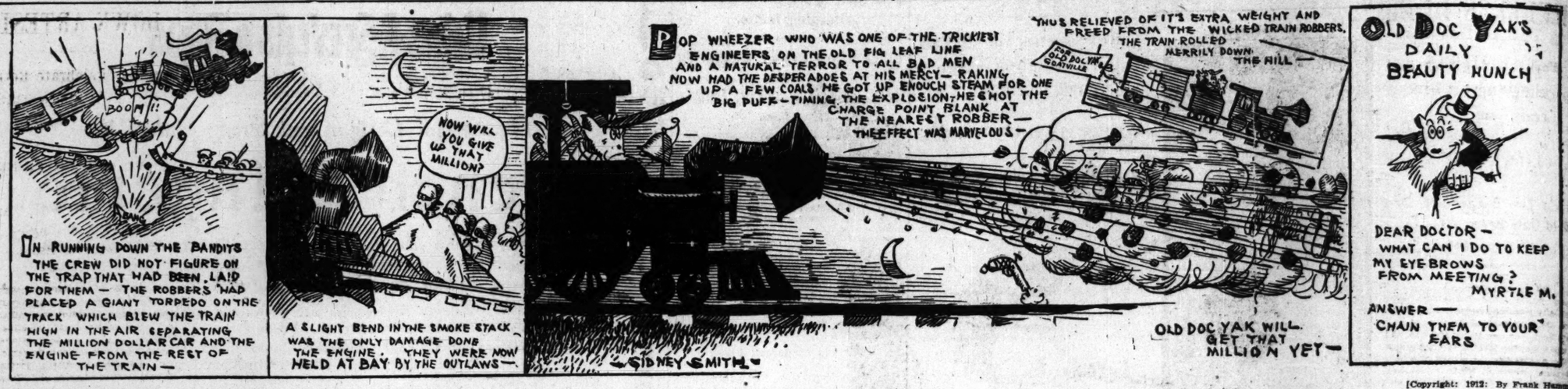

[Copyright: 1912: By Frank Hommel.]

HUGH E. KEOUGH TAKEN BY DEATH

Veteran Sporting Writer Dies at His Home After Illness of Six Weeks.

BURIAL AT OAKWOODS.

BY HARVEY T. WOODRUFF.

Hugh E. Keough (Hek), editor of the "In the Wake of the News" column in THE TRIBUNE, "went out," as he himself would choose to express it, at 12:15 o'clock yesterday afternoon at his residence, 4206 Greenwood avenue. The immediate cause of death was embolic pneumonia. This followed an illness of six weeks in which two operations had been performed to relieve an affection of the throat which had prevented him from swallowing. He is survived by a widow.

Solemn requiem high mass over the body will be said at Holy Angels church, Oakwood boulevard, near Vincennes avenue, at 10 o'clock tomorrow morning. The funeral will be by automobiles to Oakwoods cemetery.

The crisis which resulted in death developed suddenly on Saturday afternoon, when the temperature and pulse of the patient rose rapidly. Up to that time he had been rallying and gaining strength, as the result of an operation on June 3, which became necessary that he might be given nourishment. In his weakened condition Mr. Keough was unable to resist the embolism which developed.

Honorary Pallbearers.

Honorary pallbearers have been named as follows:

C. A. Comiskey, J. J. Callahan, T. J. Chivington, J. U. Highbotham, W. J. Leahy, John E. Owens, Robert Peattie, James Keeley, E. G. Westlake, Henry M. Hyde, John S. Murray, Charles Dryden, W. T. Stott, M. Nathanson, Ben S. Well.

B. B. Johnson, J. W. Stull, George Ade, Frank B. Bowes, B. L. Taylor, C. W. Taylor, John Eastman, E. S. Beck, Fred A. Hayner, Tiffany Blake, S. R. Duffy, I. E. Sanborn, W. P. Slattery, M. Rosenbaum.

Active pallbearers, chosen from the staff of THE TRIBUNE, will be J. G. Davis, W. H. Eckersall, J. G. DeLong, C. A. Briggs, R. C. Pearson, and H. T. Woodruff.

Canadian by Birth.

Hugh Edmund Keough was born on Jan. 24, 1864, at Hamilton, Ont., and received his education in that city. From the time he was 17 years old until his death, a period of thirty-one years, he devoted his life to newspaper work.

Mr. Keough's first newspaper work was on the Spectator in his native city. He afterward worked in Indianapolis and Logansport before coming to Chicago in the early '80s. The competition was keen in the local field at that time, but his sharp and trenchant pen earned him the position of sporting editor of the Times at a time when a sporting writer was required to know every subject. He held this position for seven years, and then served in a similar capacity for the San Francisco Chronicle and New Orleans Item.

In 1893 Mr. Keough was married to Miss Bertha Atherton of Dubuque, Ia.

Always fond of outdoor life, Mr. Keough, through his newspaper work, became connected with horse racing and served as an official at Washington park and the other Chicago tracks, as well as at every important course in the middle west. He was one of the first to foresee the finish of commercialized horse racing, and never threw away his "old tools," as he termed his newspaper experience.

Returns to Journalism.

When racing was practically wiped out in this section, Mr. Keough became managing editor of the Lake County Times at Hammond. He was at the same time conducting a column in the Sunday edition of THE TRIBUNE called "Offside Plays." His good natured criticism and witty cynicisms at the expense of popular fallacies enjoyed such a vogue that six years ago he accepted a permanent position with THE TRIBUNE.

Mr. Keough had a world of sympathy for others in trouble. His words of appreciation, published in his column, upon the death of his friends and comrades, were often reprinted by relatives for memorial cards.

Upon the occasion of the death of Fire Chief James Horan at the time of the stockyards fire "Hek" wrote the following:

OBITUARY.

The jest dies on the pencil point,
The quip remains unsaid;
The lighter thought is crowded back
In presence of the dead.
How empty and how mocking is
The duty here imposed,
When eyes that always smiled response
To what they read are closed.

A man whose friendship was a world,
Whose sympathy was balm;
A man whose timely word could turn
A tempest into calm!
He met his duty fair and square
And his the final goal,
The fireman's harness on his back—
Jim Horan—rest his soul!

Tribute to Old Friend.

Upon the occasion of the death of Charles F. Spalding, an intimate friend of Mr. Keough, the latter wrote:

TO CHARLES F. SPALDING.
HIS MEMORY.

Let's lay aside the lighter thought
And pause a little while;
Let's give a voice to feelings pent—
Let tears usurp the smile.

Let grief reign where the laughter was,
And let us cease to doubt
That friendship lives beyond the grave—
A good old pal's gone out.

Friends of Mr. Keough had requested that some of his writings be reproduced in book form. He was collecting material for that purpose when he became ill.

Hugh Edmund Keough.

Born Jan. 24, 1864. Died June 9, 1912.

"PREP" GOLFERS TO COMPETE FOR TITLE ON SATURDAY.

First Half of Medal Play Event for Championship to Be Staged at Jackson Park.

BY J. G. DAVIS.

Cook County High school golfers will compete for the individual championship on Saturday and the following Saturday at the Jackson park course. Eighteen holes will be played each day, the first three players getting medals and the next two blue ribbons. This event will give the boys good practice for the western interscholastic championship to be held June 24 to 26 at the Idlewild Country club.

Hyde Park High school won the Cook county and western interscholastic team championships, defeating Lane, last year's title holder, in the deciding match played on Saturday at Homewood. Hyde Park won the Cook county match, 7 to 6, and took the western interscholastic, in which only four players compete on each side, 7 to 4. The upset of the strong Lane team was a surprise.

The third annual competition for the Tom Morris Memorial trophy and the Missouri state golf championship will be the main golfing feature of the week in the west. The former will be played on Saturday, as the anniversary birthday of the famous old Scotchman this year falls on Sunday. Last year seventy-seven clubs entered teams, and the number should be fully as large this year. The entry list will close June 13 with Secretary C. E. Willard, 914 McCormick building, Chicago.

Tomorrow at the Windsor Golf club the Business Men's Prosperity association will hold its first outing of the season. A qualifying round at nine holes will be held in the morning, three flights of eight each qualifying for match play in the afternoon. A consolation event will be held in the afternoon.

FRENCH OAKS TO BELMONT NAG

Quelle Est Belle II., Favorite in Race, Takes Prize from Field of Twenty at Chantilly.

PARIS, June 9.—August Belmont's Quelle Est Belle II. today won the Prix de Diane—the French Oaks—from a field of twenty horses at the Chantilly course. Edmond Blanc's Porte Maillot was second and W. K. Vanderbilt's Sightly third.

The French Oaks, a ten and a half furlong event for 3 year old fillies, was valued this year at $17,600. In spite of showery weather, a great crowd of fashionable and sporting people attended, a strong American contingent being present.

Quelle Est Belle II. ruled favorite at 7 to 2; Porte Maillot was at 41 to 10, and Sightly at 40 to 1.

ST. JOHN'S CREWS IN FRONT.

Delafield Students Score Victory in Four and Eight Oared Events with Lincoln Park Club.

Delafield, Wis., June 9.—[Special.]—In the second annual meet between the crews of St. John's military academy and Lincoln Park Boat club, the cadets easily won the eight oared event over a mile and three-quarter course by four lengths in 9:31. Following the eight oared race Lincoln Park claimed the canoe race which St. John's forfeited, owing to the breaking of a paddle. In the swimming contest Reece of St. John's won first place. The last event, a four oared race over a three-quarter mile course, was won by St. John's by a small margin.

Perfect Score for O. P. Goode.

Six events were contested by twenty marksmen at the Chicago Gun club yesterday. O. P. Goode and Dave Thomas reaping the honors. Goode made a perfect score of 25 straight targets in the handicap and Thomas broke 50 in the miss and out event. Weather conditions were more favorable than heretofore and the scores much better.

AMERICAN TEAM SHOWS STRENGTH

Squad More Formidable than One of 1908 to Go to Stockholm This Month.

RECORDS SURE TO TUMBLE

COMPARATIVE RECORDS.

West.	Event.	East.
:10 4-5	100 meter dash	:10 4-5
:21 3-5	200 meter dash	:22
:15 2-5	110 met. high hurdles	:15 3-5
:48 3-5	400 meter run	:49 1-5
1:54 1-5	800 meter run	1:55
4:02 2-5	1,500 meter run	3:55 4-5
15:37 1-5	5,000 meter run	15:06 2-5
35:56 2-5	10,000 meter run	31:43 3-5
22 ft. 9 1-2 in.	Run. brd. jump.	23 ft. 7 1-2 in.
10 ft. 6 3-4 in.	Stnd. brd. jump.	10 ft. 8 in.
150 ft. 6 in.	Hammer throw.	160 ft. 5 in.
6 ft. 1 in.	Run. high jump	6 ft. 2 5-8 in.
11 ft. 11 in.	Pole vault	13 ft. 2 1-4 in.
44 ft. 5 3-4 in.	Hop, step, jump	47 ft. 5 in.
5 ft. 1 1-8 in.	Std. high jump.	5 ft. 2 5-8 in.
78 ft. 3 in.	Shot put	87 ft. 8 3-4 in.
	(Both hands.)	
228 ft. 11 1-2 in.	Discus	238 ft. 6 1-2 in.
	(Both hands.)	

BY WALTER H. ECKERSALL.

The results of the Olympic trials held in the east and central west on Saturday show that America will be represented by another formidable track and field team in the world's games at Stockholm, Sweden, next month. In nearly every Olympic event the record was either broken, tied, or missed by slight margins.

Although the performances were of stellar brand, the record breaking feats of Marc Wright in the pole vaule and T. J. Kramer in the 10,000 meter run were the features of the trials. Wright cleared the bar in the pole vault at the dizzy height of 13 feet 2¼ inches, beating Bobby Gardner's record of 13 feet 1 inch. Kramer established a new record in the long run by covering the distance in 31:43 3-5. This is a new Olympic event, but the performance can be better appreciated when it is known he ran six miles in 30:43.

Vault Mark May Be Broken.

Just how high the vaulters can go is a matter of conjecture and many persons are at a loss to explain the continued record breaking performances in this event. Years ago 10 feet was considered a great vault, but in the intervening time the vaulters have improved so much that now a vaulter has no chance in an open meet unless he can clear twelve feet. The improvement probably is due to the use of the bamboo pole.

A heavy oak pole was used at first, and then the spruce, with the result that the marks made with the oak pole were soon beaten, because the spruce is much lighter. The marked improvement of the spruce over the oak led the "wise" vaulters to look around for some other kind of material which would be lighter and answer the same purpose. It finally was seen that bamboo if taped at the proper places would answer the purpose and it now is used almost exclusively by the good vaulters.

Team to Be Picked Today.

The makeup of the American Olympic team will be announced in New York today. E. C. Brown, chairman of the Chicago finance committee, and Martin Delaney of the C. A. A., who will be one of the coaches of the team, are in New York, where they will make a detailed report of Saturday's trials and the selections then will be made by the American committee of which James E. Sullivan is chairman. Athletes who won first places are requested to remain in the city until the official announcement is made. Those who are honored will then be requested to go at once to New York to take part in the athletic carnival at the Polo grounds tomorrow. The proceeds will go to the fund necessary to defray the expenses of the American team.

The report of the selections will be awaited with interest by central west athletes and their friends. There are many men in this section who have earned the right to represent America by hard and diligent work and consistent performances. Not alone will the selections for the track team be of interest, but the local swimmers, many of whom are without equals in their respective events, are awaiting the official announcement.

Central West Athletes Stars.

Despite any favoritism which might be shown to the eastern athletes, the central western colleges and athletic clubs are sure to gain their full quota of representation. The men to be chosen from this section can be relied upon to register the same sort of performances which have made them topnotchers in their respective events, and their work in the Olympic games will be of great interest to this section, which will contribute as many star men to the team as any other part of the country.

That the far west is making great strides in the development of star athletes was shown by the work of the University of California in winning the conference meet and the Citrus Union High school of Azusa, Cal., in capturing the eleventh annual interscholastic track and field meet of the University of Chicago on Saturday. Under the tutelage of Walter Christie, who will assist in coaching the American Olympic team, athletes of the far west state university made a favorable impression when they won the conference meeting.

"Dad" Moulton, at the helm at Leland Stanford, has developed several good men. The success in turning out top...otchers has been an incentive to the preparatory school performers, who have taken a renewed interest in the events which has led to the victory of the California high school in Saturday's prep. classic. With only three performers, the westerners scored seventeen points, enough to take home the banner by a comfortable margin.

TWO DEFEATS FOR SHAMROCKS

Lose Hurling Matches to Dalcassians and Emmets in Same Afternoon —Scores 13 to 9 and 4 to 0.

In a brilliant game of hurling at Gaelic park yesterday the Dalcassians defeated the Shamrocks, 13 to 9, in a seesaw contest which was exciting and fast. Both teams had strong lineups and the winner could not be picked until the final minutes. The Emmets defeated the Shamrocks, 4 to 0, in the second game after a brilliant match. It was evident the Emmets were stronger at center field and in the forward line.

SPORTING CALENDAR.

MONDAY, June 10.—Baseball: New York at White Sox park; Cubs at New York.

TUESDAY, June 11.—Baseball: New York at White Sox park; Cubs at New York. Fight: Johnny Coulon vs. Frankie Hayes, New Haven, Conn.; Johnny Kilbane vs. K. O. Brown, New York.

WEDNESDAY, June 12.—Baseball: New York at White Sox park; Cubs at New York.

THURSDAY, June 13.—Baseball: Boston at White Sox park; Cubs at New York. Fight: Freddie Welch vs. Grover Hayes, Columbus, O. Shoot: Grand Chicago handicap, Chicago Gun club.

FRIDAY, June 14.—Baseball: Boston at White Sox park; Cubs at Philadelphia. Wrestling: Frank Gotch vs. Americus at Baltimore, Md. Shoot: Grand Chicago handicap, Chicago Gun club.

SATURDAY, June 15.—Baseball: Boston at White Sox park; Cubs at Philadelphia. Yatching: Columbia Y. C. race to Michigan City, Ind. Fight: Eddie Murphy vs. Roy Temple, Gary, Ind. Shoot: Grand Chicago handicap, Chicago Gun club.

SUNDAY, June 16.—Baseball: Boston at White Sox park.

JOHNSON TO PICK REFEREE TODAY

Has List of Fifteen Prospective Arbiters for Match with Jim Flynn.

WILL NAME RESERVE MEN

East Las Vegas, N. M., June 9.—[Special.]—"Gentlemen, let me keep this list over night. I'll let you know my man some time tomorrow." So stated Jack Johnson, the world's champion pugilist, when the local committee in charge of the July fourth contest submitted to him this afternoon a list of the most available and leading referees of the country.

The list embraces fifteen names, and the sporting men placed in nomination, one of whom will be in charge of the Johnson-Flynn encounter, include Jack Welch of San Francisco; Ed W. Smith of Chicago; "Honest John" Kelley and Sam Austin of New York; Otto Floto and Abe Pollok of Denver; Sandy Griswold of Omaha, Neb.; George Barton of Minneapolis, Minn.; Frankie Noel and Harry Sharpe of St. Louis; Edward W. Cochrane of Kansas City; Charles Murray of Buffalo, N. Y.; Charles O'Malley of Las Vegas; J. Porter Jones and Mark Levy of Albuquerque, N. M.

Will Pick Reserve Referee.

"Lal Artha" was requested to make both a second and third choice, so that with anything serious happening to the first pick his successor could be named without delay. After the dusky champion does his picking his choices will be submitted to Jim Flynn.

The rain began descending right after Flynn got through his road work in the morning and Trainer Tommy Ryan decided it was for the best for his charge to be idle in the afternoon. Flynn worked unusually hard last week and Ryan is more worried about him getting too fine and going stale than he is of the Puebloan not being "cherry ripe" by the fourth. Starting tomorrow or Tuesday at the latest Ryan will don the gloves and do his first boxing with Flynn. He is anxious to improve the fireman's defense, being confident that if the white man learns how to cover better he stands practically an even chance of dethroning the negro champion.

Johnson's open air arena was completely packed today, practically 3,000 persons paying 25 cents per for a peek at the champion. He cut loose in fine style, rendering what was unquestionably his banner workout to date. Despite the fact that it was drizzling when Johnson climbed to the platform he not only went through his full assortment of gymnasium stunts, but broke his present training record by boxing fourteen rounds. Harry Willis, a 220 pound darkey from New Orleans, began by sparring three rounds with the champion. Willis reached the city this morning and showed enough form to be told by Johnson to return to his camp tomorrow.

Cutler Goes Seven Rounds.

Marty Cutler went seven rounds, and Calvin Respress got the last three. Johnson's work was fast throughout and still he barely was puffing at the close. He weighed in public before entering the arena and tipped the scales at 224 pounds.

Rochelle Defeats Hinkley.

Rochelle, Ill., June 9.—[Special.]—Rochelle defeated the Hinkley nine, 10 to 5, this afternoon.

SATURDAY SPORTING EVENTS.

Fido, sailed by R. A. Lippincott, won the first race of the season's series between the new eighteen footers at the Chicago Yacht club. Terrier was second and Opob third. Ten boats competed at the Jackson Park Yacht club. Cherry won time prize, with Illinois second. Other winners were Valkyria in the thirty foot class, Wenonah II. in the twenty-five foot class, and Rebel II. in the twenty foot class.

Bob Burman set the Philadelphia one mile motor record at :54:26. He won the three mile race in 2:46:81.

Oswald Kirkby of Englewood, N. J., won the New Jersey golf championship from Jerome Travers.

Galva Dare defeated Ethel C. Patch in the feature event in the West Chicago Driving club matinee.

The championship motorboat race at Detroit between Kittyhawk II. and Baby Reliance II. came to a sudden ending when Reliance, attempting to escape crashing into pleasure launches, took the swells from a passing steamer and quickly sank to the bottom of the river. Its crew escaped.

Lindauer of Englewood High won the cup in the University of Chicago interscholastic tennis singles, defeating MacNeal of Clyde, 4—6, 6—4, 6—4, 6—3. Weil and Moses of Wendell Phillips won the championship in the doubles from MacNeal and Cone, Clyde, 8—6, 6—2, 6—3.

The Wanderers club won its opening match in the Chicago Cricket association series, defeating the South Park team at Parkside by 288 runs and five wickets.

SOCCER TITLE TO PULLMAN ELEVEN

Takes Honors by Defeating Campbell Rovers in Final Contest, 2 to 0

SCORE IN EACH PERIOD.

Standing of the Teams.

	W.	L.	Pts.		W.	L.	Pts.
Pullman	11	1	24	Hibernians	7	4	14
Campbell Rov.	9	2	21	W. S. Rangers	4	7	8
H. P. Blues	8	3	19	H. P. Albions	3	8	6
Macduffs	6	4	14	Overseas	1	10	2

Pullman's doughty football team asserted its right to premier soccer honors of Chicago by defeating the Campbell Rovers, 2 to 0, in the deciding match of the Association Football league of Chicago at Pullman yesterday. By winning the championship the car builders anneved dual honors as on May 19 they won the Peel trophy, being the first club to win both cups the same year.

While the Scotchmen put up a stubborn fight they never looked like winners, and were unfortunate in losing the services of McHugh, who was kicked in the mouth.

This withdrawal left the side one man short, and for the last few minutes of the first half Gunning also was off, as he received a light kick on the side of his head. Pullman had to play one short the last ten minutes. McNaughton spraining his weak ankle. Blair, who went out in uniform, hurt his ankle before the start, and Reed took his place.

The Rovers therefore had the worst of the luck, but their attack was woefully weak.

Pullman [2].		Campbell Rovers [0]
Quaite	Goal	Day
Archibald	Right back	Stevens
Everett	Left back	Armstrong
Williamson	Right half back	Gray
S. Govier	Center half back	Cree
Taylor	Left half back	Bedell
Pollitt	Center	Watson
G. Govier	Inside left	Cheetham
Shallcross	Outside right	Gray
Cartwright	Inside right	R. Reed
McNaughton	Outside left	Thomas

Goals—Cartwright, McNaughton.

RESORTS—FOREIGN

Elysee Palace Hotel
A Avenue des Champs Elysees, Paris

Unrivaled location with absolute quietness. Within easy reach of shopping and theater district. Up-to-date in appointments. New extensive alterations lately made. Private bath rooms. Excellent service & cuisine. Prices moderate. Now under the direct management of the

INTERNATIONAL SLEEPING CAR CO. 281 FIFTH AVE., NEW YORK CITY
Write for Booklet.

WRITE TOWN & COUNTRY BUREAU, 389 5TH AVE., NEW YORK, FOR INFORMATION AND LITERATURE CONCERNING ST. MORITZ, SWITZERLAND.

Address Town & Country, 389 Fifth-av., N. Y., for Booklets of Atlantic Kaiserhof, Berlin, Germany

BELGIUM BOOKLETS
FROM DORLAND ADVERTISING AGENCY
306-5 5th Avenue, N. Y.

HOTEL SAVOY
LONDON

RESORTS AND HOTELS
MICHIGAN.

GRAND HOTEL Mackinac Island, Mich
FRANK A. HAGEL, President, St. Louis, Mo.
OPENS JUNE 29TH. Under new management. Remodeled and refurnished. Over $100,000 spent in improvements during the past year. Electric lighted and steam heated; hot and cold running water in every room. Modern in every respect—service, accommodations and cuisine unsurpassed by any resort hotel in America. Ideal place to spend your vacation. Days and nights delightfully cool. Golf, tennis, fishing, boating, bathing, driving. Write for booklet, rates, etc. Address C. J. HOLDEN, Mgr., Mackinac Island, Mich.

Egandale Farm Saddle and Silver Lakes, Grand Jct., Mich.
Family Rates. Send for booklet.

SAUGATUCK AND DOUGLAS, MICH.
On the East Shore Lake Michigan. In fruit belt. America's largest dancing pavilion, 60 Hotels, Crawford boats direct from Chicago. Write D. F. Ludwig.

MAINE.

OTTAWA HOUSE
CUSHINGS ISLAND
PORTLAND HARBOR, ME.
OPEN JUNE 22. Always cool. Pure spring water. Seashore and country combined. Golf and all amusements. COTTAGES TO RENT. For booklet, rates, etc., address S. W. BOYCE CO.

RESORTS AND HOTELS
VIRGINIA.

WHY GO TO EUROPE
FOR GOUT, RHEUMATISM, NEURITIS OR ARTERIO-SCLEROSIS?
The waters and baths of
VIRGINIA HOT SPRINGS
are just as efficacious for these and kindred troubles as any of the spas of Europe. Summer is the most beneficial for treatment. Delightful climate and mountain air.
GOLF RIDING TENNIS
Pamphlet giving complete and technical information on application to
Manager, Hot Springs, Virginia

ILLINOIS.

FOX LAKE
Most beautiful summer resort in northern Illinois. Boating, bathing and fishing. Dancing every night. The following leading hotels offer excellent accommodations for resorters.
Send for free booklets.

	Rates—Daily.	Weekly.
LAKESIDE HOTEL—De Proft & Herbertz, Props.	$2.00 up	$10 up
LIPPINCOTT HOTEL—Otto Cech, Prop.	$2.00-2.50	$10-12
MINEOLA HOTEL—Charles O. Armes, Prop.	$2.50 up	$14-16
THE WALTONIA HOTEL—Jens Lund, Prop.	$2.00 up	$10 up
WOODLAWN HOTEL—Ed. Fichtner, Prop.	$1.50 up	$ 8 up

C., M. & St. P. R. R. 1 hr. and 15 min. from Chicago

Mineola Hotel
CHARLES O. ARMES
FOX LAKE, ILLINOIS
Chicago's recreation ground. The nearest high class hotel, situated in the midst of gorgeous scenic beauty on Fox Lake, the largest of a chain of 12 lakes surrounding; excellent meals; motor launches for use by guests; very good fishing; abundance of pike. Private bathing beach. Direct posted auto roads from surrounding country. C., M. & St. P. Ry. to Fox Lake Station. Hotel bus meets all trains. Rates $14.00 to $16.00 weekly. Write for free booklet.

BRIGGS HOUSE
Randolph and Fifth Ave., Chicago, Ill.
A hotel where the traveling public may secure first-class accommodations at popular prices. Located one block from the City Hall in the midst of all public buildings and theaters. The rooms have the most modern conveniences and the majority are with private bath. Rates, $1.00 and $1.50, with private bath $1.50 and $2.00 per day.
THE CAFE is one of the popular dining places of Chicago where the cuisine is famous for its homelike individuality. One of the features of this restaurant is a Table d'Hote dinner served daily from 5 to 8 p. m. Sundays from 12 m. to 8 p. m. Price, 60c. MUSIC.

TO RENT
7-room furnished cottage, with boat, on Long Lake; near station. Price $200.
Address M. STANTON, Ingleside, Ill.

THE KAPING HOUSE, Ingleside, Ill.
Select family resort, now open. Electric lights. Located near 3 beautiful lakes; 5 min. from C. M. & St. P. Station. Rates $1.50 per day. Tel. Fox Lake 482.

WISCONSIN.

HOARD'S HOTEL Lake Koshkonong, Wis.
on HOARD'S DAIRY FARM OF 400 ACRES; 100 acres of woods surrounding hotel.
A. R. HOARD, Fort Atkinson, Wis.

RESORTS AND HOTELS
WISCONSIN.

HOTEL GLENWOOD
LOCATED ON LAKE GENEVA, WIS.
NOW OPEN
Booklet, R. J. Marshall, Mgr. P. O. Fontana, Wis.

NEW JERSEY.

HOTEL DENNIS
ATLANTIC CITY, N. J.
Directly on the Ocean Front.
Always Open.
WALTER J. BUSBY.

MISCELLANEOUS.

Summer Excursions
New York and Return ... $27.00
Boston and Return ... $35.00
Thousand Islands & Retn ... $18.75
Quebec and Return ... $24.00
Portland, Me., & Return ... $27.35
Montreal and Return ... $20.00
Toronto and Return ... $14.00
Buffalo and Return ... $17.00
AND OTHER POINTS
On sale daily. Stop-over privileges at Niagara Falls and many other points. Side trips to the Thousand Islands and the St. Lawrence River
FRANK'S TOURIST CO. TICKET AND
121 SOUTH CLARK ST., CHICAGO
PHONE CENTRAL 207
Railroad and Steamship Tickets

STRECKFUS STEAMERS
Plan a Steamboat Trip
ST. LOUIS ST. PAUL
On the Mississippi
Our steamers provide trips of from a day to a month of delightful pleasure and varied travel. Our illustrated booklets will interest you. Sent on request.
Address "Diamond Jo Agent" at any River Point or
STRECKFUS STEAMBOAT LINE
General Office, St. Louis.

Pacific Coast--Canadian Rockies
Are you interested in private car tour from Chicago to above? En tour July 6th to 27th.
Particulars on request.
MASSARI TOUR, 2427 Drake Avenue, CHICAGO.

One Week Lake Tour
Never Far From Land. Mackinac, Soo and Canada—Detroit included. Write for booklet. C. & D. T. Co., Clark Street Dock, Chicago.

FOR SUMMER RESORTS
in Michigan, Wisconsin, or Georgian Bay Country
Ask for FOLDER GOODRICH BOATS

SPECIAL 7-DAY CRUISE
On the Great Lakes to Northern Michigan Resorts and Georgian Bay Points. For booklet address Michigan Line. Phone Randolph 2926

Colorado
If You've Lost Your Punch, Go to Colorado

You'll find it again as soon as you strike the Rockies. The mountain air will fill you with fresh strength and new vitality. Of course you are fagged! Why man alive, you wouldn't treat a dray horse or a machine as cruelly as you've driven yourself these past twelve months. And now with your last shreds of energy oozing out under this stifling summer heat, no wonder you feel only half a man. Take a rest, but go where you can get it. Colorado is just a night away. Pack your grip, take your golf clubs and retire for repairs.

Any way of going to Colorado is a good way, because it gets you to Colorado. But the best road is the Rock Island and the best train is the de luxe

Rocky Mountain Limited
—every morning from Chicago to Denver, Colorado Springs and Pueblo—

A perfectly appointed train which sets a new standard in travel comfort. Electric-lighted throughout, with drawing-rooms, staterooms and roomy berths, dining and buffet-library-observation cars. Every mile of the journey is one of real enjoyment.

The Colorado Flyer—every morning from St. Louis—and other fast daily trains from Chicago, St. Louis, Omaha, Kansas City, St. Joseph and Memphis for Colorado, Yellowstone Park and the Pacific Coast. Our booklet "Under the Turquoise Sky" and "Little Journeys in Colorado" are free for the asking.

Rock Island
L. H. McCormick, Gen'l Agent Passenger Dept.
Adams and Dearborn Streets
Phones { Central 4440; Automatic 62-360 / Wabash 3210; Automatic 53-605

The Picture of the Game of Life Quickly Changes in a Day.

SOX DOWN YANKS IN HURLERS' DUEL

Star Work by Mogridge and Sparkling Support Give Locals Game, 2-1.

STILL CLING TO TOP RUNG.

Weaver's Two Bagger and Two Infield Outs Responsible for the Second Run.

BY J. E. SANBORN.

Fighting pluckily and brilliantly behind George Lefty Mogridge yesterday the White Sox won the first game of their run-in with the New York Yankees by the tenuous margin of 2 to 1, stopped their downward career, and kept themselves from dropping into second place, where a defeat would have landed them.

Mogridge held the visitors to five hits, and would have spread the whitewash on them if a base hit had not slipped away from Manager Callahan in the seventh inning, but in holding the enemy to such low figures the young Sox southpaw had some swell assistance.

Cap Lord performed a circus play in the sixth round that robbed New York of at least one run which, oddly enough, would have been due to a previous boot by himself. That boot, a single, and a pass filled the bases with two out and Hal Chase at bat. The former Yankee leader soaked a fast one between third and short. Lord jumped and knocked down the hit, recovered the ball like lightning and finished with a desperate dive to third, which enabled him to touch the bag with the ball in his outstretched hand just in time to force the side out.

Weaver Staves Off Runs.

Buck Weaver twice staved off Yankee rallies, the first time by pulling down a liner from Hartzell's bat with two gone and a runner tearing home from second, and the second time when he grabbed a hit which Martin had caromed off Mogridge's shins and refused his rival just before Cree made a two run swat which would have sent Martin home with the tying run. Rath spelled a Texas leaguer for Martin early in the game, grabbed what would have been a "groundscraper hit" for Fisher in the sixth, and finished the afternoon's performance by throwing out the pinch hitter sent to swat for Sweeney.

The Sox did not do much with Fisher's offerings, but by a timely switch in his batting order Manager Callahan made better use of what swatting was done than has been the case in some recent games. The manager promoted Jim Collins to the honorable post of fourth batter and dropped Ping Bodie, former fence buster, down to Weaver, giving Jack Fournier the spot formerly held by Collins. Shauno justified his elevation by pulling a clean hit and run play with Collins in the fourth inning. This, with the help unwittingly by Cree, enabled the manager to install the way home from first base on an ordinary single, making half the runs needed to win. Then with a two bagger in the fifth paved the way to a winning tally, and his unexpected enabled him to garner the run on a couple of infield plays, on which was an effort to cut him off at the plate.

Fournier's Triple Wasted.

The Callahans did not get all the breaks in luck. The manager was deprived of a hit by a splendid play by Gardner in the first inning. A loud three base hit by Fournier was wasted in the second because the Sox stickers could not bring him home, and what looked like a good opening in the eighth was closed tight by a double play made possible only by one of Hal Chase's copyrighted singlefist stops.

Jimmy Cree, who trapped out three of the five Yankee hits, bagged the first of them with two out in the first inning. He tried to steal second but Rath and Weaver stopped him. Lord tore off a single with only one down in the Sox half. The wonder Callahan tried hit and run, but a pitch at Sweeney nailed Lord at second. Then Cal tried a hot one through Fisher, who blocked it just enough to let Gardner convert it into a brilliant out at first.

Fournier stung a three bagger just inside first base with one down in the second. Bodie busted one to right and a half high, but it came down in Gardner's hands, too close in to let Fournier score. Weaver struck out in the pinch.

Mogridge issued the first of his three passes to start off the third. Sweeney popped out and Fisher sacrificed the runner to second. Hartzell smote a liner over short, but Weaver raised it and held on for the third out.

Collins' Swat Brings Run.

Not until their half of the fourth could the Sox get the jump on the visitors. Lord was out in the second, when a stray curve caught Callahan on the shoulder and he limped to first. On the hit and run Collins called the turn and pulled a hit through where Martin would have been if he had started to cover second. Callahan's start let him get third on the drive, and when Cree had trouble picking up the ball out there Gleason sent the manager on home for the first run. Collins stole second on the play and went to third when they were throwing Fournier out at first. Shauno came in the pinch and whiffed.

Cree led in the fifth with a double to center. Bodie did well to hold down to two corners. Jennings grabbed Gardner's bunt and shot it to first in time to retire Chase at third, then struck out Collins. Gardner stole second, but Sweeney fled to Collins.

In Chicago's half Weaver led the Sox to their second tally. Buck opened with a low fly to short center, and Qinn just failed to connect with it, hurrying the ball enough to let the batter to first. Rook's out put Weaver on third, and he scored on Mogridge's slow bounder to Chase, although in safety a couple of instants before Hal's peg reached Sweeney. Mogridge went to second on a base passed ball, but lost his balance after reaching the base, and Gardner put the ball on him while at the sack. Rath walked and Lord fouled out.

Lord's Play Cuts Off Tallies.

The sixth was dangerous. Fisher opened with a bunter which took a freak hop as it reached Rath. Jay Morris speared it and got his man. Lord robbed Hartzell's high bounder, but could not get up the ball after stopping it, and Roy was safe. Martin popped out. Cree singled, sending Hartzell to third and taking second on the throw home. Qinn was passed, filling the bags. Lord then hurled himself in front of Chase's hot hit and recovered in time to force Cree out at third. But one run would have scored if the ball had gone through.

The Yankees finally counted in the seventh, Gardner opened with a single that got away from Callahan, giving the visitor two bases. Gardner went to third on Daniels' out and scored on a wild pop to Rath, whose throw home was low. Fisher fouled out, and Sweeney perished on a fly to Weaver. The Yankees got a man to second in the eighth, and again in the ninth, but the Sox would not yield the hit that meant disaster.

CHICAGO.

	AB	R	BH	TB	BB	SH	SB	PO	A	E
Rath, ss	3	0	1	1	1	0	0	2	4	0
Lord, 3b	4	0	1	1	0	0	0	3	0	1
Fournier, 1b	3	0	1	3	0	0	0	9	1	0
Weaver, lf	3	0	1	1	0	0	0	2	0	0
Collins, rf	3	0	1	1	0	0	0	2	0	0
Bodie, cf	3	0	0	1	0	0	0	0	0	1
Gardner, 3b	3	1	1	2	0	0	0	0	2	0
Schalk, c	3	0	0	0	0	0	0	5	2	0
Fisher, p	2	0	0	0	0	0	0	0	2	0
Totals	27	2	5	8	1	0	0	27	12	2

NEW YORK.

	AB	R	BH	TB	BB	SH	SB	PO	A	E
Daniels, lf	4	0	0	0	0	0	0	1	2	0
Chase, 1b	4	0	0	0	0	0	0	9	4	0
Cree, rf	4	0	3	4	0	0	0	3	0	1
Daly, 3b	3	0	0	0	1	0	0	0	0	0
Sweeney, cf	3	0	0	0	1	0	0	1	0	0
Hartzell, 2b	4	1	2	2	0	0	1	3	5	0
Qinn, ss	3	0	0	0	1	0	0	2	3	0
Rook, c	3	0	0	0	0	0	0	5	1	0
Mogridge, p	2	0	0	0	0	0	0	0	2	0
Totals	32	1	5	6	3	0	1	24	15	1

Batted for Sweeney in ninth.

New York	0	0	0	0	0	0	1	0	0	1
Chicago	0	0	0	1	0	0	1	0	0	2

Two base hits—Cree, Weaver, Cree. Three base hit—Weaver. Struck out—By Mogridge: Martin, Daniels, Chase, Cree. Hit by pitcher—By Fisher: Weaver. Bodie. Fournier. Base on balls—Off Mogridge: Hartzell-Chase. Hit by pitcher—By Mogridge: Callahan. Time—1:55. Umpires—Dineen and Sheridan.

Redmond Team Back in Fold.

Redmond, Pa., June 9.—[Special.]—The Richmond United States league players were paid today and will be here for a series begining tomorrow.

TERRIBLE ALECK—JILTED.

SOX SYDELIGHTS.

The Callahans remain in first place, thank you.

New York again today, tomorrow, and Wednesday.

Not much assistance is expected from St. Louis in the matter of kicking Boston, so the White Sox will have to rely on themselves to keep in front during the rest of this invasion by the easterners.

Flower and traveling bag showers are becoming quite en regle at Comiskey park. Eddie Sweeney, the Yankee catcher who is another Chicago boy in foreign uniform, was the recipient yesterday of a large red bouquet and a black handbag.

Collins sloughed a fast one along third base line in the second inning and Dineen called it foul. Some bugs were inclined to growl, but Kid Gleason, who was coaching at third, assured them the decision was correct, and indicated the tiny distance by which it failed to be fair.

One down in the eighth, Martin slapped a hot one at Mogridge. The ball glanced off the pitcher's shins and looked safe, but Weaver went after it and got his man brilliantly. Right afterward Cree mauled a double to left on which Martin could have ridden home. Zinn popped out.

Chase started the final round with a walk, and Hal is a bad man to have on bases with only one run needed to tie. Gardner fled out instead of bunting. Then Chase stole second and a hit meant a tie. Mogridge struck out Daniels. McConnel went to bat for Sweeney and bumped a warm one to Rath, who gave it to Fournier for the last out.

Inspector Sheridan appeared with a new side partner, Jack Dineen, taking the place of Dineen's teammate, Bull Perrine. Sheridan acted as first assistant groundkeeper in the matter of repairing a base which slipped its moorings in an early round. Doc White, as second assistant groundkeeper, hurried out with a new strap, and Kid Gleason went along as third assistant.

LONG GAME TO EAST CHICAGO; BEATS WHITING IN TWELFTH.

Home Team Scores 3 to 2 League Victory by Making Run on Pass, Sacrifice, and Two Singles.

East Chicago, Ind., June 9.—East Chicago won a twelve inning pitchers' battle from Whiting, 3 to 2. The winning run was scored on a pass to Wagner, a sacrifice by Ingle, and singles by Strachan and Beech. Score:

E. Chicago	R	H	P	A	E	Whiting.	R	H	P	A	E
Strachan, 2b	1	2	3	2	1	Pechous, 2b	0	0	3	4	0
Beech, ss	1	2	4	1	0	Grabow, 3b	0	1	1	2	0
Pedersen, 1b	0	1	15	0	0	Lasser, cf	0	1	3	0	0
Ullman, lf	0	0	4	0	0	Hora, ss	0	1	2	2	0
Jorgenson, cf	0	1	0	0	0	Weiss, 1b	0	1	15	0	0
Kelly, rf	0	1	0	0	0	Peterson, lf	0	0	1	0	1
Kempf, 3b	0	0	0	3	1	Schreiber, rf	0	0	1	0	0
Wagner, c	0	1	12	1	0	Dennis, c	0	1	5	4	0
Ingle, p	0	0	0	4	0	Dyer, p	0	0	0	7	0
Totals	3	7	36	15	2	Totals	0	6	33	19	1

East Chicago	1	0	0	0	0	0	0	0	1	0	0	1—3
Whiting	0	0	0	2	0	0	0	0	0	0	0	0—2

Two base hits—Pedersen, Jorgenson. Struck out—By Ingle, 11; by Dyer, 8. Bases on balls—Off Ingle, 3; off Dyer, 6. Umpire—Wheeler.

AT GARY.

Gary	0	2	1	3	2	3	0	3	*	—13	16	1
Crown Point	0	0	0	0	0	0	0	0	0	—0	6	6

Batteries—Leise and Brown; Henning and Hudson.

AT HAMMOND.

Hammond	3	0	1	2	2	0	0	2	*	—11	13	0
Laporte	0	0	0	0	0	0	0	0	0	—0	8	0

Batteries—Bergman and Krueger; Armstrong and Corby.

SECOND GAME

Hammond	2	0	1	0	0	0	0	0	*	—3	6	1
Laporte	1	0	0	0	0	0	0	0	0	—1	5	4

Batteries—Fleis and Krueger; Brown and Corby.

AT INDIANA HARBOR.

Indiana Harbor	0	4	0	0	0	3	0	0	*	—7	10	4
Valparaiso	0	0	0	0	0	0	0	1	0	—1	4	3

Batteries—Marcesux and Krueger; Padgett and Forney.

SECOND GAME

Valparaiso	2	0	1	5	0	0	4	0	0	—10	10	2
Indiana Harbor	0	0	3	0	0	1	0	0	0	—4	8	2

Batteries—Evans and Krueger; O'Brien and Forney.

COLUMBIAN KNIGHTS LEAGUE.

Van Buren	5	1	2	3	0	0	1	0	1	—13	21	1
Monroe	0	0	0	0	5	0	0	1	0	—6	6	2

Batteries—Thompson and Brooks; B. Lindy, Spangler, and Miller.

Enterprise	1	2	0	1	0	2	0	0	*	—7	13	3
La Salle	0	0	1	2	0	0	0	1	0	—4	6	4

Batteries—Nevins and L. Schneider; Ragner and Johnson.

Nina	0	0	1	0	0	1	3	9	1	—15	23	4
Unity	2	2	0	1	0	0	0	2	0	—7	13	6

Batteries—Nevins and Gose; Jack and Krause.

ROYAL LEAGUE.

Washington	0	1	0	0	4	0	0	0	*	—5	9	4
Commercial	0	0	0	0	1	0	0	0	0	—1	5	6

Batteries—Dreher and Gash; Struhl and Gosh.

Unity	4	1	0	4	0	1	0	0	*	—10	14	2
Crescent	1	0	3	0	0	1	0	0	2	—6	11	4

Batteries—Crathern and Shean; E. Feichtmeier and Kleinhaus.

STATE STREET MERCHANTS LEAGUE.

Rothschild	1	0	0	0	0	0	0	1	—2	4	3	
Manley Brothers	0	0	0	0	1	0	0	0	0	—1	5	

Batteries—Davis and Brodie; Sullivan and Murphy.

Hillmans	0	0	0	0	0	3	0	0	0	—3	6	
The Hub	0	0	2	0	0	0	0	1	0	—3	5	

Batteries—Cullins and Disjardins; Heins and Judson.

Hayden New Colonel Manager.

Louisville, Ky., June 9.—Manager Jock Tighe of Louisville resigned yesterday. Outfielder Jack Hayden was appointed manager. Hayden is out of the game at present with a dislocated shoulder, but will be able to play in a week.

RED SOX FLAY BROWNS, 9 TO 2

Tighten Grip on Second Place by Hitting Sphere Hard.

SPEAKER STARS WITH STICK.

Boston Fielder Lines Out Single, Double, Triple, and Home Run.

St. Louis, Mo., June 9.—Boston made its first appearance of the season on the local diamond today and strengthened its hold on second place, winning 9 to 2. The batting of Speaker, Krug, and Lewis featured. Speaker and Lewis hit for home runs, the latter with two men on. The former also hit for a single, a double, and a triple. Laporte was spiked and was relieved in the third inning. Score:

St. Louis.	R	H	P	A	E	Boston.	R	H	P	A	E
Shotton, cf	0	2	1	0	0	Hooper, rf	1	0	3	0	0
Hogan, lf	1	1	2	0	0	Krug, 2b	2	2	2	3	0
Stovall, 1b	0	1	8	2	0	Speaker, cf	2	4	3	0	0
Laporte, 2b	0	0	1	0	0	Lewis, lf	1	1	1	1	0
Pratt, rf-2b	0	0	1	2	0	Gardner, 3b	0	0	1	2	0
Austin, 3b	0	0	1	1	2	Stahl, 1b	0	0	1	9	0
Wallace, ss	1	1	3	4	0	Wagner, ss	1	1	2	6	1
Stephens, c	0	0	7	2	0	Carrigan, c	0	0	4	0	0
Mitchell, p	0	0	1	1	2	Bedient, p	0	1	1	1	0
Compton, rf	0	0	2	1	0						
Totals	2	5	27	14	4	Totals	9	13	27	12	1

Boston	0	0	0	1	3	0	3	0	2	—9		
St. Louis	0	1	0	0	0	0	1	0	0	—2		

Two base hits—Speaker, Stovall, Krug. Three base hit—Speaker. Home runs—Speaker, Lewis. Sacrifice hits—Bedient, Hogan. Double plays—Wallace-Pratt-Stovall; Krug-Wagner. Wild pitch—Mitchell. Bases on balls—Off Bedient, 5; off Mitchell, 6. Struck out—By Bedient, 6; by Mitchell, 6. Time—2:15. Umpires—O'Loughlin and Egan.

MACKS TROUNCE NAPS, 13 TO 2.

Gregg's Wildness and Ineffectiveness and George's Inferior Work Give Athletics Victory.

Cleveland O., June 9.—Philadelphia defeated Cleveland without difficulty, 13 to 2. Gregg was wild and ineffective and was knocked out in the fifth. George was hit as hard. Score:

Cleveland.	R	H	P	A	E	Phila'phia.	R	H	P	A	E
Butcher, lf	0	0	4	1	0	Lord, rf	2	2	2	0	1
Dixon, 3b	0	0	1	3	1	Bidring, cf	3	3	3	0	0
Jackson, rf	1	2	2	0	1	Collins, 2b	2	2	2	3	5
Lajoie, 1b	1	1	10	0	1	Baker, 3b	2	2	2	3	0
Hirbarn, cf	0	1	2	0	0	Strunk, lf	2	2	2	0	0
Peck'gh, ss	0	0	1	4	0	McInnes, 1b	0	2	13	0	0
Ball, 2b	0	0	2	1	2	Barry, ss	2	1	0	1	0
O'Neil, c	0	1	4	1	0	Egan, c	2	1	4	2	0
Gregg, p	0	0	0	0	0	Coombs, p	2	3	0	5	0
George, p	0	1	0	2	0						
Totals	2	8	27	13	4	Totals	18	18	27	16	1

Cleveland	0	1	0	0	0	0	1	0	0	0	—2	
Philadelphia	2	0	1	2	0	3	0	5	0	3	—13	

Two base hits—Lajoie [2], Jackson, George, McInnes. Sacrifice hits—Gregg, Baker. Sacrifice fly—Oidring. Stolen bases—Oidring, Barry, Collins. Hits—Off Gregg, 11 in 4 2-3 innings; off George, 7 in 4. Hit by pitched balls—By George, 1; by Coombs, 1. Wild pitch—George. Time—2:12. Umpires—Connolly and Hart.

Washington, 4; Detroit, 3.

Detroit, Mich., June 9.—Willett's two wild pitches each allowing a run, enabled Washington to defeat Detroit, 4 to 3, in the opener. In the sixth with Tigers on first and second and no one out, Henry failed Moriarty's tap and by a lightning throw retired Crawford at third. A moment later Hughes caught Bauman off second. Score:

Washin'n.	R	H	P	A	E	Detroit.	R	H	P	A	E
Moeller, rf	1	1	2	0	0	Bush, ss	0	1	1	5	1
Foster, 3b	0	0	1	4	1	Jones, lf	1	1	3	0	0
Milan, cf	0	1	2	0	0	Cobb, cf	1	2	1	0	0
Gandil, 1b	0	1	9	0	0	Crawford, rf	0	2	0	0	1
Shanks, lf	1	0	1	0	0	Bauman, 2b	0	0	4	4	1
Morgan, 2b	1	2	1	2	0	Moriarty, 1b	1	1	13	0	0
McBride, ss	1	1	2	1	0	Louden, 3b	0	2	1	3	0
Henry, c	0	1	5	3	0	Onslow, c	0	0	4	2	0
Mitchell, p	0	0	0	0	0	Willett, p	0	0	0	3	0
Hughes, p	0	0	0	2	0						
Totals	4	7	27	12	1	Totals	3	9	27	17	3

Washington	0	1	1	2	0	0	0	0	0	—4		
Detroit	1	1	0	0	0	1	0	0	0	—3		

Two-base hit—Moriarty. Hits—Off Musser, 3 in Molnnes. Sacrifice hits—Gregg, Baker. Sacrifice base—Louden. Double play—McBride-Morgan-Gandil. Struck out—By Willett, 3; by Hughes, 3. Bases on balls—Off Willett, 2; off Musser, 1; off Hughes, 1. Wild pitches—Willett, 2. Hit by pitched ball—By Willett, 1. Time—1:49. Umpires—Evans and Westervelt.

Forreston, 5; Dixon Browns, 0.

Dixon, Ill., June 9.—[Special.]—The semi-pro team from Forreston shut out the Dixon Browns 5 to 0. Score:

Dixon Browns	0	0	0	0	0	0	0	0	0	—0	4	4
Forreston	0	0	0	1	0	0	0	4	0	—5	5	1

Batteries—Huber and Major Kirk; Freeman and Colm.

ON OTHER LOCAL DIAMONDS.

Melrose Park	0	2	0	0	4	4	1	2	*	—13	19	4
Arctics	0	1	2	0	0	0	0	5	0	—8	16	4

Batteries—Conover and Cummings; Belty and Sharon.

Northern Lights	3	0	2	0	0	1	0	0	*	—6	11	1
Standards	0	0	0	0	2	0	0	0	0	—2	2	3

Batteries—Ready and Jaedtke; Westine and Meinter.

W. J. Mozleys	3	4	2	0	2	0	0	0	*	—10	10	3
Chicago Ry. Co.	0	0	1	0	0	2	0	0	0	—3	3	4

Batteries—Shaw and Kerwin; Bryant and Wold.

Tom Murrays	0	2	0	0	2	1	1	0	0	—6	10	0
Chicago Heights	0	0	0	2	0	0	0	0	0	—2	6	2

Batteries—Wendt and Larsell; McClain and Dishong.

Hamlin A. C.	3	0	1	0	3	2	0	0	1	—12	13	5
Strellitz Bros.	0	0	4	1	8	0	0	2	2	*—17	21	4

Batteries—Brennan, Edwards, and Miller; Donovan and Kleen.

MINOR LEAGUE STANDINGS

AMERICAN ASSN.	W.	L.	Pct.	WESTERN LEAGUE.	W.	L.	Pct.
Toledo	37	16	.698	St. Joseph	32	18	.640
Columbus	31	19	.661	Des Moines	29	22	.542
Minneapolis	34	20	.630	Sioux City	25	23	.521
Kansas City	29	28	.509	Omaha	25	24	.510
St. Paul	22	33	.386	Denver	20	25	.510
Indianapolis	22	35	.386	Wichita	23	27	.460
Milwaukee	20	33	.377	Lincoln	19	26	.422
Louisville	18	35	.355	Topeka	18	30	.383

SOUTHERN LEAGUE.	W.	L.	Pct.	ILLINOIS-MISSOURI LEAGUE.	W.	L.	Pct.
Birmingham	33	19	.635				
Mobile	30	26	.545	Lincoln	20	12	.625
Chattanooga	29	23	.521	Pekin	16	13	.552
New Orleans	26	24	.519	Canton	17	14	.548
Memphis	26	25	.600	Kankakee	16	18	.516
Atlanta	21	24	.469	Streator	16	18	.455
Montgomery	25	29	.463	Champaign	10	22	.313
Nashville	17	32	.347				

THREE EYES LEAGUE	W.	L.	Pct.	CENTRAL ASSN.	W.	L.	Pct.
Springfield	21	12	.636	Burlington	24	16	.649
Danville	21	15	.583	Monmouth	22	15	.595
Quincy	21	17	.553	Keokuk	22	15	.595
Davenport	19	17	.528	Ottumwa	22	17	.564
Dubuque	20	18	.526	Galesburg	17	22	.436
Decatur	20	20	.500	Kewanee	17	23	.425
Peoria	15	23	.395	Hannibal	16	24	.400
Bloomington	12	27	.308	Muscatine	14	25	.359

WISCONSIN-ILLINOIS LEAGUE	W.	L.	Pct.	SOUTHERN MICHIGAN.	W.	L.	Pct.
Appleton	22	9	.710	Battle Creek	21	7	.750
Wausau	20	14	.588	Lansing	16	8	.704
Racine	17	14	.548	Jackson	14	13	.519
Racine	16	16	.500	Jackson	14	14	.500
Aurora	16	17	.469	Flint	13	13	.500
Rockford	15	17	.469	Kalamazoo	9	19	.321
Rockford	14	20	.412	Bay City	9	19	.321
Madison	11	24	.314	Kalamazoo	9	19	.321

Yesterday's Results.

AMERICAN ASSOCIATION.

Columbus, 2; Minneapolis, 0 [first game].
Columbus, 3; Minneapolis, 2 [second game].
Louisville, 6; Kansas City, 1 [first game].
Louisville, 5; Kansas City, 1 [second game].
Indianapolis, 7; Milwaukee, 3 [first game].
Milwaukee, 2; Indianapolis, 1 [second game].
Toledo, 6; St. Paul, 4 [first game].
Toledo, 12; St. Paul, 4 [second game].

WESTERN LEAGUE.

Denver, 5; Des Moines, 2.
Wichita, 5; St. Joseph, 4.
No other games; rain.

INTERNATIONAL LEAGUE.

Newark, 7; Baltimore, 0.
Jersey City, 13; Providence, 8.
No other games scheduled.

MICHIGAN STATE LEAGUE.

Manistee, 4; Cadillac, 1.
Muskegon, 4; Boyne City, 3.
Ludington, 11; Traverse City, 3.

UPPER PENINSULA LEAGUE.

Escanaba, 8; Menominee, 2.
Gladstone, 3; Marinette, 2.

KITTY LEAGUE.

Henderson, 11; Paducah, 0.
Cairo, 6; Hopkinsville, 4.
Clarksville-Evansville, rain.

THREE EYES LEAGUE.

Bloomington, 4; Davenport, 2. [First game.]
Davenport, 3; Bloomington, 2. [Ten innings.]
Danville, 5; Dubuque, 3. [First game.]
Danville, 10; Dubuque, 4. [Second game.]
Quincy, 5; Decatur, 3. [First game.]
Decatur, 8; Quincy, 6. [Second game.]
Springfield, 2; Peoria, 1. [First game.]
Springfield, 9; Peoria, 6.

CENTRAL ASSOCIATION.

Kewanee, 8; Muscatine, 5.
Ottumwa, 11; Galesburg, 2.
Hannibal, 4; Burlington, 2.
Monmouth, 5; Keokuk, 2.

WISCONSIN-ILLINOIS LEAGUE.

Appleton, 4; Wausau, 2.
Racine, 2; Madison, 0.
Green Bay, 5; Oshkosh, 1.
Aurora, 10; Rockford, 0.

SOUTHERN LEAGUE.

New Orleans, 3; Montgomery, 2 [first game].
New Orleans, 4; Montgomery, 2 [second game].
Memphis, 4; Mobile, 2.
No other games scheduled.

SOUTHERN MICHIGAN LEAGUE.

Kalamazoo, 8; Saginaw, 2.
Adrian, 2; Jackson, 0 [first game.]
Adrian, 6; Jackson, 4 [second game].
Battle Creek, 8; Lansing, 8 [thirteen innings].
Bay City, 2; Flint, 1 [first game].
Flint, 2; Bay City, 0 [second game].

ILLINOIS-MISSOURI LEAGUE.

Streator, 7; Canton, 2.
Pekin, 8; Lincoln, 3.
Kankakee, 6; Champaign, 5 [first game].
Kankakee, 1; Champaign, 0 [thirteen innings].

NATIONAL CATHOLIC LEAGUE.

The St. Columbanus C. & B. A. team defeated the St. James club in the National Catholic league, 8 to 6, at Seventy-first street and Calumet avenue. Score:

St. Columbanus	2	0	0	0	2	4	0	0	0	—8	9	2
St. James	1	0	4	0	0	1	0	0	0	—6	8	1

Batteries—Lynch and Ward; Arndt and Cook.

St. Mary's	1	0	1	0	2	0	3	2	*	—9	14	2
St. Jarlaths	0	0	0	5	2	0	0	0	0	—7	13	2

Batteries—Kolar and Doody; Keller and Donlin.

Holy Family	6	0	0	0	0	0	2	1	—10	13	1	
St. Lucy	0	0	1	0

$3.50 $3.50

Large and Complete Assortment
Women's Waists

No matter if a woman wants fine waists or good everyday or outing styles, she will find a plentiful collection of values.

Two specials illustrated at $3.50

One is a lingerie waist trimmed with Valenciennes lace and lingerie embroidered collar.

The other model illustrated is of tub silk with full wide frill collar and cuffs. *Fourth floor, north room.*

Tub Dresses

A large and complete assortment of pretty new styles at

$3.95 and $5.00

Annual June Sale of
Silk Petticoats

An opportune time to buy silk petticoats. The preparations made for this, the second week of the sale, provide values that merit immediate appreciation.

A Special at $3.50

Of fine messaline silks with knife plaited flounce under scalloped band—the excellent workmanship, the exquisite colorings and the high grade silk used complete a remarkable value. *Third floor, north room.*

White silk and all light shades for summer and evening wear are specialized here in abundance at a price range—$1.95, $2.95, $3.95 and $5.95.

A Sale of
Model Hats
at Greatly Reduced Prices

All imported hats in our French Section greatly reduced in price. Many of these hats are of our latest midsummer importations. The shapes are correct for present wear—reductions average about a third. *Fifth floor, south room.*

English walking hats at half price.

Fine New Laces
at Much Less Than Usual

Several special purchases enable us to offer high class imported lace novelties—this season's late importations at much less than usual selling prices.

A splendid lot of real cluny laces and insertions from 2 to 10 in. wide. Real filet laces and wide bands, real princess laces, insertions and wide galloons are offered at a great reduction. *First floor, north room.*

Venise lace bands and laces in white and ecru; excellent values at, yard, 45c, 65c, 95c, $1.45 & $1.95

Another lot of the popular 45 inch embroidered net lace flouncings. In white and ecru, yard, $1.95

Ratine lace bandings and wide insertions. Thousands of yards in white and ecru shades at about half the usual price, a yard, 45c, 65c, 95c

House Dresses, $1.95
An Unusual Value

The material is a splendid quality percale; the workmanship is representative, being perfectly tailored in a smart, neat and becoming style—the price is only $1.95. *Third floor, north room.*

Specials in
French Lingerie
at Moderate Prices

At $5.95—Princess slips with yoke beautifully hand embroidered in floral designs, ribbons drawn through embroidered eyelets. The skirt has dainty embroidered sprays and heavy scallop edge.

At $2.95—Combination garments exquisitely hand embroidered, have ribbon drawn through embroidered eyelets, finished with hand scalloped edge

At $1.50—Chemises. One need only to see these garments to realize that this sale offers great savings; sheerest materials, exquisitely hand embroidered, wide ribbons, drawn through embroidered eyelets. *Third floor, north room.*

$1.50 $5.95 $2.95

The Care of YOUR FURS | Half the battle of long life for furs is the thorough scientific cleaning we give them before storing in our below-freezing dry air cold storage vaults. | TELEPHONE PRIVATE EXCHANGE 2 LOCAL 259

CARSON PIRIE SCOTT & CO

Women's Summer Dresses and Suits

The display is most attractive in special values. The designs and coloring are distinctive. We feature two very special dress models—one developed in white and the other in striped voile.

At $10 A smart frock made of pretty sheer striped voile. The trimming of taffeta silk to match the predominating color is most effective. Shown in black and white, navy and white, Copenhagen and white, and helio and white stripes

At $20 This attractive model is of very fine quality white voile. Made with peplum effect and trimmed with hand embroidery and deep band of cluny insertion. The skirt is also trimmed with the same lace. An exceptional value.

$10.00 $20.00

Other charming dresses in lingerie and white cotton voile; many in pretty simple effects, others more elaborately combined with lace and embroidery in heavy eyelet work. Priced at, each, $8.75, $12.75, $13.75, $15.00, $16.75, $18.75, $20.00, $25.00, $30.00, $37.50, and $40.00.

Women's imported lingerie dresses at $45, $62.50, $65 & $75

Women's ratine and linen dresses—the correct gown for outing wear, at home or in the country. The season's colors, priced at $7.75, $10.75, $12.75, $13.75, $15.00, $16.75, $18.75, and $20.00

Women's linen coat suits in a variety of tailored models are priced at, each, $10.00, $12.75, $13.75, $15.00, $16.75, $18.75, $20.00 and to $32.50

Women's white wool suits, $25.00, $27.50, $30.00, $32.50 and $40.00. White wool tailor made suits are much in demand and will be freely used the entire summer season. We offer a complete showing of fresh new models at the above price range.

Fourth floor, north room.

Women's Wool Tail'd Suits red. to $12.75, $15, $18.75, $25 & $35

A Remarkable Remnant Sale of
25,000 Yards of Fine Wash Goods

SECOND FLOOR. At Less Than Half Price. Yd., 15c, 18c, 22c, 25c and 35c *NORTH ROOM*

Nearly all are choice imported qualities in finely selected colorings. This is a wonderfully diversified showing for a remnant sale. The lengths are mostly desirable dress lengths, and lengths suitable for waists and misses' and children's wear. A visit to this section will be exceedingly profitable, as the values are the best we have ever offered. The showing embraces nearly all weaves.

You Save on Ribbons at Our June Sale

Good quality all-silk wash ribbons in the plain and pin dot patterns, marked for June sale—10-yard bolts, priced

No. 1 width....18c | No. 1½ width....28c | No. 2 width....38c | No. 3 width....55 | No. 5 width....68c

Good quality imported all-silk black velvet ribbon at savings of one-third. 3¾-inch width, priced at, a yard.....38c

All-silk taffeta hair bow ribbon with cord edge. A good quality in white, pink and blue, marked very special, 4½-inch width at, yd., 20c, and 6½-inch width at, a yard....25c

All-silk satin taffeta ribbons. White, pink and light blue, in 4½-inch width at 20c, and 6-inch width at yard, 25c

Beautiful flowered ribbons, millinery ribbons, brocaded ribbons—thousands of yards, all marked at a great saving for June sale; (1st floor, north room) at yard, 25c, 33c, 38c & 50c

Every Oriental Rug Repriced
On a Lowered Scale for June Sale

Several bales of choice Beloochistan rugs greatly reduced for rapid clearance

About 75 Beloochistans, average size 2½x3½, at, each, $12.50

About 100 Beloochistans, average size 3x4 feet, at, ea., $14.75

About 150 Beloochistans, average size 3x4½ feet, at, ea., $18.75

Several bales choice Mosul rugs—extra heavy, durable, well woven pieces

About 50 Mosul rugs, average size 3x5 feet, at, ea., $24.50

About 75 Mosul rugs, average size 3½x6 ft., at, ea., $24.50

About 150 Mosul rugs, average size 4x6½ ft., at, ea., $37.50

Shirvan rugs, average size 3x4½ ft., $16.50 | Shirvan rugs, average size 3x4 ft., $14.50

Oriental carpet, sizes ranging from 9x12 to 12x18 feet, reduced from one-quarter to one-third. Kirmanshahs, Sarouks, Kurdistans, Faraghans, Sehna, Mahal and Ghorevan—all included in this sale at sharp reductions. *7th Floor.*

June Sale of Silverware

Special values in Sheffield Plate suitable for wedding gifts.

Engraved Sheffield round trays, plated on copper, 13-inch size at (*1st floor, so. room*) $5.75

The following articles of Sheffield plate are silver plated on nickel silver and are recommended for their exceptional wearing qualities as well as beauty of finish

Chop plates, thread border, 18-in. size, $15 | Gravy or mayonnaise boat & tray, $6.75

Well and tree platters, 17-in. size, at $15 | Colonial cream and sugar sets, at $6.50

Double vegetable dishes, at, a set, $10.50 | Sheffield Trivets, variety designs, $6 to $10

Sale of Sample Metal Beds

All sample beds used on our sales floor (mostly full sizes), a few have small imperfections that will not in any way injure the wear, are offered at a saving from one-quarter to one-third from former sale prices. Price range is $7 to $100.

Mattresses—all felted cotton, 50 pounds in full size. Made in neat fancy ticking, round corners and rolled edges. Priced specially at, each.....$6.75

Mattresses—all felted cotton. Made in sections, no tufts, 50 pounds. Edges rolled and closely stitched. Two styles of finish, low priced at, each.....$10.00

SEVENTH FLOOR Smaller sizes in proportion to weight and size. *SOUTH ROOM*

June Sale of Dinnerware
Four Special Values at $25, $30, $35 and $40

At $25 100-piece Bavarian china, conventional border design with gold line on edge and gold traced handles. Complete service for twelve people.

At $30 106-piece gold band china set, decorated with broad band of mat gold and solid mat gold handles. Included are four sizes of plates.

At $35 106-piece French china, rose and scroll border design. All handles half mat gold and gold line on edge. *Fifth floor, north room.*

At $40 107-piece French china set, decorated with border design of clover leaves, traced in gold, gold line on edge and solid mat gold handles.

$1.50 $1.00

Infants' Wear

The completeness of this entire stock of summer wearing apparel for the little folks will prove interesting. Rompers, creepers, washable coats and headgear, pique afghans, underwear and all accessories are here in profusion.

The white dresses illustrated present special values at $1.00 & $1.50

Children's washable colored dresses—new shipments bring styles ideal for summer wear, price, each, 75c, $1.00 to $1.50. *Third floor, north room.*

Boys' Wash Suits
$1.95

Washable suits of fine quality rep in cadet blue, tan and white. Made double breasted, with broad, long roll sailor collar, finished with beautifully embroidered scalloped edge. The embroidered shield of white is detachable, and the sleeves have open cuffs, fastened with pearl buttons. Size 2½ to 7 years.

Second floor, south room.

Marshall Field & Company
CLOCKS
Are Ideal Wedding Gifts

Because of the intimate relationship they bear to the home.

There is something more to a Clock than just "*mere service*" Attachments come with its years of service that surround the clock with a sentiment that places it apart from the usual selections made for gifts.

The advantages our Clock Section affords in its unequaled completeness, its varieties of artistic styles, the general excellence of all its lines, and in the scope of prices, make it particularly inviting to those in quest of gifts that will not only be acceptable but treasured in the years to come.

STATELY HALL CLOCKS—magnificent specimens of the cabinetmaker's art—plain Colonial and period designs to conform with all styles of interior decorations.

MANTEL CHIMING CLOCKS in beautiful wood cases.

FINE FRENCH BRONZE AND MARBLE CLOCKS—classic reproductions of antiques of early periods.

SMALL CLOCKS—excellent varieties, suitable for traveling, desk or dresser.

CHELSEA MANTEL CLOCKS—clocks that strike the hour and half hour; others with ship's bells strike.

FIRST FLOOR.

Colorado

Take All the Folks This Summer

There's a real vacation in Colorado for every one of you—from grand-dad down to the little tots. There are magnificent hotels and comfortable inns in the mountains, fish in the streams and lakes, game in the forests, mountains to be climbed, side trips to be taken—everything that anybody could possibly want to do on an ideal vacation can be done in cool Colorado.

Special Tourist Rates

Send at once for free literature telling of special rates—telling in word and picture the wonderful story of Colorado. And about the Burlington way to Colorado—the way of greatest comfort and convenience—greatest safety (safety block signals)—delicious meals—perfect service. *Send or call for this literature now.*

Summer tourist tickets on sale daily to September 30, inclusive.

$30 Round Trip from Chicago to Denver, Colorado Springs or Pueblo.

A. J. PUHL, Gen'l Agent Passenger Dept.
141 SOUTH CLARK STREET.
Phones Randolph 3117; Automatic 63-464

Burlington Route

The Electric Lighted "On Time" Road

CARSON PIRIE SCOTT & CO

FIT—LINE—STYLE
The three distinctive features of the
BUTTERICK PATTERNS

Their simplicity insures an absolute fit; the elegance of their lines accentuates the best points of every figure; their style, which is the embodiment of all the best of the latest modes, stamp them as unquestionably correct in every particular.

The Butterick Publications give all the latest news of the world of fashion and minute instructions as to the details of costumes. The patterns enable the merest novice to carry out these ideas, and Publications and Patterns together are the standard of fashions and the stronghold of the home dressmaker.

JULY PATTERNS AND PUBLICATIONS NOW ON SALE

The new edition of Butterick Designs for Embroidery, Braiding, Etc., (with any Butterick Transfer Pattern free) is now on sale at 25c.

SECOND FLOOR, NORTH ROOM

TRIBUNE ADVERTISEMENTS
Are Business Builders

Company
KS
ng Gifts
ate relation-
the home.
ck than just "mere
its years of service
ntiment that places
ns made for gifts.
ection affords in its
varieties of artistic
all its lines, and in
rticularly inviting to
not only be acceptа-
o come.
ficent specimens of the
l period designs to con-
tions.
beautiful wood cases.
AND MARBLE
of antiques of
varieties, suitable
KS—clocks that
thers with ship's
R.
ado

e Folks
nmer
Colorado for every
o the little tots. There
s in the mountains, fish in
, mountains to be climbed,
rybody could possibly want
n cool Colorado.
t Rates
ing of special rates—
story of Colorado. And
e way of greatest comfort
Burlington
Route
The Electric Lighted
On Time • Road
SCOTT & CO
—STYLE
features of the
ICK
S
e fit; the elegance
best points of every
e embodiment of all
stamp them as un-
ticular.
all the latest news
minute instructions
The patterns enable
ese ideas, and Pub-
the standard of
me dressmaker.
NS NOW ON SALE
ions for Embroidery,
Transfer Pattern
RTH ROOM
ISEMENTS
Builders
SATISFY

Society, Meetings & Entertainments.

Luncheon for Wedding Party of 15 Years Ago.

The Rev. and Mrs. James E. Walker will celebrate the fifteenth anniversary of their wedding today by giving a luncheon at their residence, 3560 West Congress street, to as many of their bridal party of fifteen years ago as are able to be in Chicago at this time.

On this list of guests will be the Rev. C. R. Stevenson, now of Chicago, who was the best man, and Miss Laura B. Walker of Cairo, Egypt, sister, who for more than eight years has been a missionary in the foreign fields.

Miss Walker arrived in the city on Thursday and Mrs. Walker was Miss M. Gertrude Cook, daughter of Attorney and Mrs. O. R. Cook, niece of Pittsburgh, the wedding having taken place in Carnegie, Pa. This evening a reception to the members of the First United Presbyterian church, of which the Rev. Mr. Walker is pastor, and their friends will be given in the church parlors, Central Park avenue and Congress street.

Chicago is interested in the double wedding of Miss Julia Marguerite Penfield, daughter of Mr. and Mrs. Raymond C. Penfield, to Aaron W. Reynolds of St. Louis, and Miss Anna Bulwinkle, daughter of Judge Bulwinkle of Brooklyn, to Harold Penfield, eldest son of Mr. and Mrs. Penfield, which is to take place in St. Paul's Methodist Episcopal church, New York City, at 8 o'clock on Wednesday evening, June 19.

Mr. and Mrs. Penfield and Miss Penfield are well known in Chicago, for although New York is their place of residence, Mr. Penfield's business duties bring him to Chicago for a part of every year when Mrs. Penfield and Miss Penfield have accompanied him and have stopped at the Congress hotel. Last March at the big flower products exhibit at the Coliseum Miss Penfield (who is little more than a school girl), was chosen to present President Taft with a bouquet of American beauty roses.

Two separate bridal parties will attend the brides and bridegrooms. Harold Penfield, one of the bridegrooms-to-be, was in business in Chicago until three weeks ago, when he went to Smyrna, O., to represent a big machinery company.

The marriage of Miss Anna Dickson, daughter of Mr. and Mrs. George Alexander Dickson of the Hollywood, Edgewater, to William Willard Harris of Pittsburgh, took place Saturday night at the residence of the bride, some one hundred guests being present. The bride wore white charmeuse satin draped with Alençon lace, and carried clusters of orange blossoms holding in the veil at the sides and forming a draped effect; the veil was of tulle held by a wreath of orange blossoms. The two attendants—Miss Elinor Dickson, a sister, who was the maid of honor, and Mrs. George A. Charters, the matron of honor—wore gowns of different materials, but the same fashioning. Miss Dickson's costume was of shell pink charmeuse satin, with tunic, the bodice entirely of silver lace and pearls. Mrs. Charters wore Nile green satin. Both carried great clusters of American beauty roses tied with pink tulle. Robert Dickey of Pittsburgh was the best man. Mr. and Mrs. Harris will be at home in Pittsburgh after August 1 at the Darlton apartments.

Oak Park gave an elaborate service in the wedding of Miss Verona Fae Pratt, daughter of Mr. and Mrs. E. W. Pratt, 315 North Oak Park avenue, to Robert Bernardd Barton, son of Mr. and Mrs. J. P. Barton of Cleveland, which took place Saturday at the First Congregational church, the Rev. W. E. Barton officiating. Miss Abby Higgins and Miss Agnes Bassett were the maids of honor and the bridesmaids were Miss Gertrude Wright, Miss Helen Harrison, Miss Marion Deming, and Miss Lina Orr, all sorority sisters of the bride. Eleanor Bright, cousin of the bride, was the flower girl. Mr. Barton's best man was Emory Hurlburt and the ushers were Bertram Cleal, Sylvester Blist, Frank G. Reynolds, Harry Boone Turner, and Heber H. Smith. Mrs. William A. Packard was the mistress of ceremonies, assisted by Mrs. Joseph M. Griffen, and Mrs. Frederick L. Brooke, and Col. William C. Hunter served as master of ceremonies, assisted by Charles Barton.

The marriage of Miss Marguerite Jenkins, daughter of J. Bennett Jenkins, 1134 East Forty-ninth street, to Albert Horswell of Cleveland took place at 6 o'clock Saturday night at the rectory of St. Ambrose church, the Rev. William Foley officiating. There were no attendants. The bride's gown was of ivory satin with court train and trimmed with rose point lace. The veil was of tulle with a cap of rose point lace and caught with orange blossoms. A shower bouquet of orchids and lilies of the valley was carried. After the ceremony a dinner was served at the Hotel La Salle to the relatives and intimate friends. After an eastern trip Mr. and Mrs. Horswell will be at home after Sept. 1 in Cleveland.

Mrs. Frank Malcolm Gordon and Mrs. George Conley Ryan will be the matrons of honor at the marriage of Miss Florence Fitzgerald, daughter of Mr. and Mrs. Henry J. Fitzgerald, to John A. Corboy, son of Mr. and Mrs. Michael J. Corboy, which is to take place at 10 o'clock Wednesday morning, June 26, at St. Mary's of the Lake Church. Miss Frances Fitzgerald will attend her sister as maid of honor and the bridesmaids will be Miss Isabelle Corboy, sister of the bridegroom, Miss Anna Bugler, Miss Ruth Walsh, and Miss Mary Beauvais. William J. Corboy, brother of the bridegroom, will be best man, and Raymond M. Corboy, Frederick L. McNally, J. Ambrose Cashin, and Ernest Knight will be the ushers.

Miss Minnie Frank announces that the marriage of her daughter, Elsie, to Leo J. Levy of Memphis, Tenn., will take place on Sunday, June 16, at 1 o'clock, at the residence of Mr. and Mrs. Louis Baer, 4801 Forrestville avenue. June 27 is the date chosen for the marriage of Miss Feral Burkholder, daughter of Dr. and Mrs. Burkholder, 6355 Ingleside avenue, to Robert E. Humphrey. The wedding will be celebrated at 8:30 o'clock in the evening at the home of the bride's parents. Miss Juva Shaw will attend the bride as maid of honor. Harry R. Johnson will serve as best man. The ceremony will be performed by the Rev. Frank W. Stein.

The marriage of Miss Alice Cooney, daughter of Mr. and Mrs. Charles Cooney, 5350 Wabash avenue, to Frederic P. Kelley will take place Wednesday, June 19, at 5 o'clock at St. Anne's church, Garfield boulevard and Wentworth avenue, in the presence of the family and close friends.

Photo by Bachrach, Sykes & Taube.

Miss Florence Hudson Drake.

Mr. and Mrs. Chester Tuttle Drake, 4571 Lake avenue, announced the engagement of their daughter, Florence Hudson, to Nelson Walker Burris, 4208 Oakenwald avenue, son of C. V. Burris of Danville, O., at a luncheon given on Friday last. The public announcement was made yesterday.

Mrs. Caroline Trippel, 4434 Berkeley avenue, announces the engagement of her daughter, Caroline Louise, to Melvin Charles Smeck. The wedding will take place at the residence of the bride's mother on Saturday, June 29, at 4 p. m. After an extended trip through the east they will reside at 5538 Wabash avenue.

Mr. and Mrs. Henry J. Patten, 1028 Greenwood avenue, Evanston, have returned from their trip around the world. Mr. and Mrs. Patten visited British and Dutch India, Australia, Tasmania, New Zealand, and the South Sea islands, returning to Chicago by way of Vancouver and the Canadian Rockies.

Mr. and Mrs. Edward Hines, Edward Hines Jr., and Master Ralph Hines of Evanston will sail from New York on June 11 for an extended trip through Europe. They will visit Norway and Sweden and be gone for several months.

Mrs. Sarah E. Green of 257 West Sixty-first street has gone to Ithaca, N. Y., to attend the graduation exercises at Cornell, her son, Joseph L. Green, being one of the year's graduates from the civil engineering department. Mr. Green was graduated from Englewood High school in the class of 1905. He has spent the last four years at Cornell, where he has been a member of the Glee and Mandolin club during his entire university course, has participated in the class athletics, and has been chairman of the class smoker entertainments. Mrs. Green will be at the Nayati fraternity house on the hill during her visit.

Dr. and Mrs. George Edwin Baxter have returned from the west. At Oakland, Cal., they were the guests of Dr. and Mrs. J. Louis Lohse.

Mr. and Mrs. L. T. M. Slocum and family, 6047 Kenmore avenue, will leave tomorrow for an eastern motoring tour of a month or two. On their return they will go at once to Lake Geneva to open their summer place.

Mrs. William Louis Koehne, 817 Castlewood terrace, and son, Jack, are spending June at the Homestead hotel, Hot Springs, Va.

Miss Anna Morgan has returned from French Lick Springs and is at her summer cottage, Eastgate, at Ravinia.

Mrs. E. Liebling and Miss Josephine Liebling, 1222 Astor street, will leave today for Philadelphia to attend the wedding of Miss Louise Clark and Philipp Luders. Later they will go to Boston and the seashore.

Mrs. J. C. Maurer of 841 Bryant avenue will go east on Tuesday to spend the summer at her former home, Gloucester, Mass. She will stop on her way in Washington, Baltimore, Philadelphia, New York, and Boston to visit friends and will not return until fall.

A farewell luncheon of the senior co-eds of the University of Chicago was held in the tea room of Carson Pirie Scott on Saturday. Miss Zillah Shepard announced the class day program and Miss Ruth Reticker spoke on the work of the Alumni association. Miss Minnie Ott, secretary to the senior dean, delivered an address on "Memories."

Carl B. Boone and Miss Bertha Shrimplin were married on Wednesday by the Rev. Edward S. Ames at his residence, 5722 Kimbark avenue. The bride is the daughter of Mr. and Mrs. A. R. Shrimplin, Mount Ayr, Ia. Mr. and Mrs Boone will live at 6617 Greenwood avenue, Chicago.

Henry W. Austin has issued invitations to 200 members of the Alpha Delta Phi fraternity for a dancing party and lawn fête at his Oak Park residence on Friday evening. Mr. Austin has given this entertainment annually for eleven years.

Miss Margaret Elizabeth Conklin of Marquette, Mich., is visiting Mrs. Carl Newlandwerth at 5143 Cornelia avenue.

Miss Orva and Miss Elsie Steffen of 4423 North Paulina street, will give a miscellaneous shower for Miss Louise MacBean, whose marriage to their brother, George, takes place on June 27. Miss Pearl Foster will entertain for Miss MacBean on the following Saturday. On June 18 Mrs. W. Seidel will give a shower, and on Saturday, June 22, Mrs. A. Winters will entertain.

Schools and Churches

Northwestern Graduates Record Class.

The largest class ever graduated from the college of liberal arts of Northwestern university, together with the graduates of the professional schools, the entire class totaling 600, listened to a baccalaureate sermon yesterday afternoon in the university gymnasium by Bishop William Fraser McDowell, resident bishop and president of the board of trustees of the university. An audience of 4,000 attended.

One year ago the number of graduates to receive bachelor degrees in the college of liberal arts was 147, the largest class up to that date. This year the number of similar bachelor degrees to be given will be 175. In addition thirty will receive masters degrees. About 400 degrees will be given by the professional schools, the exact number not being determined until after the meeting of the board of trustees tomorrow.

"The peril of the American people," said the bishop, "is the temptation to yield to temptation just once under the plea of ultimate good, to make compromises for the sake of winning the world, thinking through the favor gained to advance the success of worthy causes. The world is not won by compromise. You cannot conquer the devil by bowing down to him and doing him honor."

The north shore festival chorus and the A Cappella choir, led by Prof. Peter C. Lutkin, furnished music.

Today will be class day and exercises will be held on the campus. Tomorrow will be alumni day. Dinner will be served in the gymnasium at noon. The oration will be delivered by Judge Charles B. Campbell, Kankakee, Ill., of the class of '94. In the evening the reception of President A. W. Harris will be held. The fifty-fourth commencement will be held Wednesday at 10 a. m. in the gymnasium. The speakers will be four of this year's graduating class. A feature of alumni day will be the fiftieth anniversary of the class of '62.

* *

Illinois Baccalaureate Address.

Champaign, Ill., June 9.—[Special.]—The Rev. William McElveen, pastor of the Congregational church of Evanston delivered the annual baccalaureate address to the graduating class of the University of Illinois today.

The Academic parade, headed by President James, and the orator entered the auditorium in the presence of many alumni and relatives and friends of the graduates.

The Rev. D. O. Hopkins gave a scripture read- and prayer. "O Salutaris" was sung by the university male choir, and the audience sang the hymn, "Integer Vitæ."

* *

Academy Students Graduate Tonight.

Fifty-nine students will be graduated from Evanston academy at the thirty-eighth annual commencement tonight in Fisk hall. The Rev. William T. McElvain, pastor of First Congregational church of Evanston, will give the annual address.

These students will be graduated:

Hartford Berner,	Joseph Larimer,	Charles Burger,
Edward Blair,	Maurice Lasser,	Max Cavanaugh,
Edgar Blake,	William Nash,	Lewis Chamberlin,
Ralf Bone,	Edwin Nickel,	Nail Dawes,
William Borchers,	Henry Nickel,	Amanda Deeke,
Olive Clay,	Eleanor Perkins,	Jesse Eddy
Frank Collins,	Hazel Robbins,	Adita Guntber,
Poe Conner,	Donald Scoles,	Raymond Hyatt,
Pauline Dorrian,	Edward Sippel,	Wilbert Kelser,
Bradford Downey,	Ralf Strader,	Gladys Lawry,
Myrtle Emery,	Austin Stromberg,	Walter Kelly,
Margaret Furness,	James Van Kirk,	Herbert Preefer,
Edwin Goeble,	John Verney,	James Reed,
Rodger Goss,	George Warren,	Dorothy Scott,
Werner Grabbe,	Vincent Warren,	Elizabeth Slocum,
Isabel Hardie,	Ezra Weis,	Lena Steadman,
Margaret Hatfield,	Lewis West,	Lawrence Tower,
Peter Jansen,	Edward Wolf,	Clarence Warner,
Dorothy Kearney,	Palmer Wahlberg,	Keith Warner.
Mildred Lamke,	Edgar Blake,	

Principal W. Helm will present the diplomas.

* *

Talks of "World as Library."

The Rev. Charles Richmond Henderson delivered the spring convocation sermon of the University of Chicago in Mandel hall yesterday morning. He took for his subject "The World as a Library," and alluded frequently to the new Harper Memorial library of the university, which is to be dedicated tomorrow.

The necessity of a democracy of feeling between teacher and student, he said, was urgent, if the students are to perform their mission in the world and profit by their broadened culture.

"The books in the libraries are useless," he continued, "if no service to mankind is gained from their existence."

Over 500 students will receive degrees from the various departments of the university.

* *

Memorial from Illinois Seniors.

Champaign, Ill., June 9.—[Special]—The most elaborate class memorial ever left by graduates of the University of Illinois is that of the seniors this year. The memorial is a heavy stone bench built around a tall monolithic column of Bedford limestone, surmounted by a fourteen inch electric light globe of 250 candle power. The bench is five feet high and is a semicircle fifteen feet in circumference. The column is eleven feet and six inches high and is twenty-six inches in diameter at the base. The pillar is topped by a block of stone two feet square and six inches thick, bearing the inscription, "Class of 1912," on each side.

* *

Fund for Grand Prairie Seminary.

Onarga, Ill., June 9.—At the commencement exercises of Grand Prairie seminary plans were announced for an extensive program for the semi-centennial of the institution, which occurs the coming school year. W. A. Rankin, president of the board of trustees, announced he would give $10,000 toward the present indebtedness of $20,000, that the school might enter its second half century unincumbered. It was through his gift of $25,000 in 1900 that the institution secured at that time an endowment of $100,000. The endowment has been increased to nearly a quarter of a million dollars.

* *

Sister Holds Golden Jubilee.

Five hundred friends and visiting clergy attended the reception at St. Bernard's hospital yesterday, celebrating the golden jubilee in religious work of Sister Norris, assistant to Mother Burns. The jubilee opened with solemn high mass at 7:30 o'clock in the morning, the Rev. J. F. Green, O. S. A., officiating.

Marion Harland's Helping Hand.

Our Monday Miscellany.

BY MARION HARLAND.

Wishes Cook Book.

"To Clean a Straw Hat: With a quantity of peroxide of hydrogen and a small scrubbing brush scrub the hat, then lay it in the sun to dry. It will look like new!

"Meline trimming: This may be washed in gasoline to clean it.

"Can any one tell me how to dye feathers with tube dye and gasoline?

"I shall pay postage on the 'White House Cook Book' that 'Mrs. J. P.' offers if it has not been given away. MRS. J. M."

1. I can indorse the correctness of this formula. It has been tested times without number.

3. Referred! Directions for using patent dyes come with them. I can say nothing of mixing them with gasoline.

4. I am afraid the book has been given away. Will "Mrs. J. P." notify us if she still has it?

* *

Should Shrink Goods First.

"I am embroidering lingerie for my trousseau. I shall not be married for about two years. How can I preserve the whiteness of the muslin and prevent holes from getting into my finished pieces?

"In making them up shall I wash them first and then sew, or vice versa? I shall be grateful for your help." M. N. Y."

1. There is no danger of "lingerie" going into holes with keeping at least not for some years. Lay the pieces away (unstarched) in a box lined with blue tissue paper and put a cake of white wax between the layers. The linens will not yellow if this be done.

2. It is best to shrink the linen or cotton before embroidering it. Soak in tepid water for some hours to get out the "dressing"; then wring dry and iron. Do not starch it.

* *

Turkish Coffee Suggested.

"I have a good husband, but my coffee does not suit him. That distresses me, for I am anxious to please him. On account of his business he is compelled to eat a great deal in restaurants and likes their thick coffee. Can you tell me how I can make my coffe thick and sirup looking without making it so strong that it tastes bitter? I pay 40 cents a pound for coffee.

"I have a number of magazines I shall gladly give to any poor person who wants them, preferably to shut-ins. MRS. M. H. M."

1. The thick coffee of John's preference is probably made after the oriental fashion and goes under the name of Turkish coffee. The coffee is ground very fine and boiled, then poured out without straining. I have drunk it often in the east and I know that it may be had in French restaurants. Also, that it is made upon private tables in a coffee pot, expressly designed for the purpose. There may be bought from grocers an essence of coffee that gives a deep, rich color to the beverage. I fancy, however, that you wish Turkish coffee.

2. Your donation of reading matter will be gratefully received.

* *

Cannot Locate Girl.

I have before me a batch of letters neatly filed that have to do with a little letter written by a child, asking for "a big doll." The named signed to the letter was "Namoni S." I withhold the full surname. The address given was "Topeka, Kas." The comaunication was forwarded to "Mr. and Mrs. A. J. Jr.," whose joint benefactions are gratefully remembered by all of us. Next, I had the following:

"We sent to 'Miss Naomi S.' by express three dolls and a letter advising her of the sending of the dolls. The letter was returned to us as undelivered. We are unable to locate 'Miss S.' and would like to know if you can assist us? "A. J. Jr."

Receiving our reply that we had done our best our indefatigable co-worker put the matter into the hands of the chief of police of Topeka and used other methods to ascertain the whereabouts of the child.

Up to date all efforts to locate her have been futile.

I repeat here the kindly affectionate letter sent to her:

"Your letter to Marion Harland was referred to us. We are pleased to send you by express, with charges prepaid, three dolls for you and your sisters, which we hope will reach you promptly and in good condition.

"MR. and MRS. A. J. JR."

Attendant circumstances, already known to regular readers, make this failure to trace the girl peculiarly painful to me and to lovers of our Corner. The bright spirit that dictated the gift has passed beyond the reach of mortal disappointments. But for the honor of the Corner we should investigate the affair. Any assistance in this direction will be thankfully received.

* *

Would Help Others.

"I have most of the current periodicals, and, often after reading them, I should be glad to carry them to any one you may suggest. I read aloud fairly well and have much sympathy for elderly people. My father was a sufferer for many years before his death and any reminder of him touches my heart, as well as the thought of my frail little mother, who still lives.

"Can you tell me how I can help myself by helping others? I am comparatively a stranger in the city, and, while I am domestic by nature and a good housekeeper, circumstances are such that I must leave that responsibility for a few months. A. B. A."

The sympathies and active coöperation of our Chicago chapter are earnestly directed to this letter. Reading between the lines one may guess at the struggle of a brave, tried soul that would seek comfort in ministering to others. Will our colleagues in the great city communicate with me as to the best way of engaging her energies? We cannot afford to let her escape our helping hand.

* *

Anxious to Get Book.

"I wish to ask for the address of Kate Tennant Woods, authoress. I want to get one of her works, 'Barbara Ward,' if I can find it. Perhaps some one in your Corner can tell where it may be obtained if you cannot.

"MRS. M. E. C."

Address "Mrs. Kate Tannatt Woods, in care of Lothrop Publishing company, Boston, Mass."

"Barbara's Ward" was published in 1894. It may be in the library of some reader. It is probably out of print. But you might try the publishers.

* *

Who Has Spare Doll Cab?

"Has some child a doll cab she no longer cares for? My little girl longs for one. I shall pay transportation charges.

"I have several years of the Woman's Home Companion which I shall gladly send to some hospital or institution. MRS. F. B."

We asked for the doll cab once before, but had no reply to the letter. Trusting that a renewed petition may be more successful I repeat it.

The correspondent is a Michigan mother. Her liberal contribution of reading matter deserves recognition.

* *

Home for Little Boy.

"I am a girl, 13 years old, and would like the little boy mentioned by 'Mrs. A. E. C.' as a brother. I have a mother and father. He could go to church and school with me. I am all alone at home on a big farm.

"MARGARET F."

That little boy has been adopted into another home. But he cannot be the one and only boy who needs just such a sister as you would make. We are sending out this call for another who will do as well to keep you from being lonely upon the big farm. I feel quite sure that you two will enjoy it together and before long.

* *

Will Give Child Home.

"You speak of a homeless child. I should like to have the little one. I shall give it a good home. We have no children of our own. Shall I have to call or will you let me know at once?

"MRS. JOHN R."

You must wait for the result of your application. When the present guardian of a motherless child writes for your address we shall direct her how to find you. The child of whom you speak has found a home and mother. We have secured refuge and love for so many little ones within the year that I bid you wait hopefully for the outcome of your note.

Woman and Her Interests.

Laura Jean Libbey's Comment and Advice.

Shipwrecked Love.

BY LAURA JEAN LIBBEY.

[Copyright: 1912: By Laura Jean Libbey.]

ALL loves supposedly set sail upon a sunny sea. Alas! Who would dream that storms could cross love's horizon. Neither lover nor lass stocks the little craft with patience. At the first little squall they are nearly upset—if the little love craft does not go to pieces altogether.

Because two are sweethearts today it does not follow that they will one day be nearer and dearer to each other. A slight difference of opinion sometimes upon the most trivial subject can turn this budding love. The fickle nature of the one or the other, like a pebble in a brook, can divert the course of true love. It takes constant vigilance on the part of both lovers to keep love's canoe from being shipwrecked. A kindly answer to an impatient word may be the cause of knitting the two hearts more closely together instead of severing them.

Love may be said to be like a teeter board. If one side would secure the more power it is disastrous to the other side and the love dream descends quickly to earth with a crash. It is better to find out their suitability for each other while they are sweethearts than to discover it after marriage when it is too late. It is advisable, however, to be sure they are not meant to be mated ere they agree to go their separate ways. Many a man and woman has quarreled with his or her sweetheart in early youth and lived to regret it in after years. No one else seems to be able to touch the same chord in the heart. Romance is dead in their breasts. It is simply a case of shipwrecked love.

* *

"Ed and Frank."

"Dear Miss Libbey: My sister is engaged to Ed and he has a brother Frank. Frank is 23 years of age and I am in my seventeenth year. I made his acquaintance Jan. 1. He has called on me every Saturday and Sunday and sometimes during the week. He has taken me to some fine plays downtown and brings me candy often. I cannot say I am (as the girls say) crazy about him and I know he has a girl out of town and I know one in his own town. Mother likes him and we all know he is a perfect gentleman. Mother has told him he is the only young man I may go out with, without sister.

"When he took me out Saturday night I again asked him to come up Sunday if he hadn't an engagement. He said, 'Now, Elsa, I do not want you to put yourself out on my account; if you have any plans do not lay them aside on my account.' He has said this three times and I do not know how to take it. Does he mean he does not want to call on me or am I looking at this in a jealous way.

"I am going on a long trip next week, but shall see him one week from tonight, when he takes me to a show. I shall ask him to call on me before I leave and I am sure he will say, 'Well, I shall phone you and let you know.' Shall I then say, 'Frank, I am afraid we do not understand each other. When I invite you out I do not want you to think you must come. If you would like to call on one of your sweethearts that day, please tell me, as I will look at it from the right side, because you are old enough to have serious intentions where I am not. I want you to consider me as a lady friend, which I am'? Do you think this will sound too saucy or intimate? If so, please tell me how you would say it. ELSA."

Once a week is quite often enough for him to call on you. I would not make any set speech like you have in mind. One usually plans these grand things to say and gets stuck about half way after one starts to say them. Tell him that you are always glad to see him.

* *

As a Girl Views It.

"Dear Miss Libbey: I note what 'A. J.' has to say. I do not wish to criticise any one, but the trouble with the majority of young men is that they are altogether too conceited as regards their looks, etc. While 'A. J.' may not have that 'feeling,' I find that a young lady can't walk down the avenue without having some remarks passed, even when attending to her own business. It is more than true that there are a number of young girls who 'parade' up and down the streets 'flirting,' but these young 'chaps' think that if a girl looks at him that she has become infatuated with him. I know from experience that the young men are very much 'in love' with themselves and feel that a young woman should 'look up' to them. M. L. P."

* *

Her Father Threw Him Out!

"Dear Miss Libbey: I am 27. Have been deeply in love with a young lady of 23 for at least the past eight or nine months. She lives in the country, several miles from here, and I've called on her several times, but each time her father has thrown me out. The last time I called her father told me he would use the shotgun if I called again. I have a good character and all my habits are desirable and am also considered good looking by some, so I can't see what her father dislikes in me. I have been thinking of proposing to her, as I love her dearly and think she loves me also, but I don't know what I should do on account of her father's conduct. Can you advise me what to do? W. S. F."

If the father has warned you I would advise you to pay attention to his warning unless you want to get shot. Better find out why he dislikes you so thoroughly and try to overcome his dislike. But don't get into too close range of the gun.

* *

Shall He Propose?

"Dear Miss Libbey: I am 19 and dearly in love with a young lady one year my junior. I am considered somewhat handsome by the young men whom I associate with. I have been keeping steady company with this young lady for the last year or so and I am at the present time earning a very good salary and could easily support a wife, but as this is leap year I do not think that it is y duty to propose. Please advise fully, so I may act in an intelligent manner. HOWARD."

It certainly is your duty to propose. No girl who is worth having would think of anything like proposing to a man. Don't be so sure you are handsome. Sort of suspect that you are merely ordinary looking.

* *

He Stutters.

"Dear Miss Libbey: I am 19 and very beautiful and very much sought after by the young men, one of whom especially attracts me and has asked me to marry him. He is as handsome a man as I have ever seen, but his one detraction is that he stutters. Now I think I love this man dearly, but when I appear in public with him I fear he is often ridiculed from rumors I have heard I am the subject of much conversation on account of this. Do you think this should interfere in any way with my marriage to him? PERPLEXED."

I would pay no attention to the comments if the fellow is respectable, worthy of you, and has won your love. I am sure he could readily overcome the stuttering. There are many schools for stuttering and stammering where with little effort one can overcome this impediment of speech.

* *

Economical Housekeeping

Some Preserves and Pickles.

BY JANE EDDINGTON.

SUPPOSE one rarely cooks or prepares the same dish twice alike. Suppose it is her business or her pleasure to find out all the ways there are of making a stew or mixing a cake, of putting up fruit or concocting a pickle. Under such circumstances she will welcome every piece of literature that comes into her hands. She will learn to read recipes with an earnestness she never expected to put into anything so presumably prosaic. If this column can help to bring about such a reading of recipes it will have accomplished one of its sincerest aims.

The following recipes were taken from what we may call a little monograph with the title "The Best Recipes for Jellies, Preserves, Marmalades, Conserves, Chutney, Catsup, and Pickles," by Daisy Wilson Barnet.

Imitation Canton Ginger.—Take your carrots, scrape carefully, cut in pieces the size of the West Indian preserved ginger; parboil gently to keep from breaking; drain carefully; let lie on sieve all night. The next day weigh, put equal weight of sugar with tablespoon of essence of ginger, the yellow rind of one-half a lemon and one-fourth pint of water to each pound of carrots; simmer gently four hours, then lift the pieces out carefully, put in small jars, removing the lemon peel; boil the sirup quickly for ten minutes, add a wine glass of brandy to a pint; when cool seal same as jelly and keep in a cool place.

Strawberry Preserves.—A delicious preserve may be made by hulling strawberries that are free from blemish and not overripe and placing them in a porcelain kettle with their weight in white sugar. Allow them to stand over night and in the morning set them over the range and allow them to boil steadily for an hour. Not a drop of water should be used; the juice from the berries will furnish all the liquid necessary.

Rhubarb and Orange Marmalade.—Peel six oranges carefully, take away the white rind, slice the pulps into a double boiler with the yellow peel cut very small, add two pounds of rhubarb stalks cut very fine and one pound and a half of sugar. Boil down until the mass is thick and smooth, stirring frequently. There is no other marmalade that can be made that excels this for delicate flavoring.

Pleplant Marmalade.—Cut pleplant up very fine and to each cupful add the pulp and juice of one orange, a teaspoonful of the grated yellow of the rind, one tablespoonful of lemon juice, and one and a half cupfuls of sugar. Let stand until sugar is dissolved, boil rapidly until transparent, then add one-half cupful of blanched almonds cut in thin slices, boil up once, and put in glasses.

Pineapple Marmalade.—Select ripe, juicy pineapples; pare, cut out the specks, and grate on a grater all but the core. Weigh and allow a pound of sugar to each pound of fruit. Cook from twenty minutes to half an hour.

Ripe Cherry Pickles.—Fill glass jars with sound, clean cherries on the stem. Turn over them cold spiced vinegar. Scald the vinegar and put into it mace, nutmeg, and coriander seed. Tie these in a thin cloth, boil five minutes, skim, and remove the spices. Paste egg papers over the bottles. Ready in six weeks.

Raisin Sweet Pickle.—Two pounds seeded raisins, three dozen cucumbers, one quart vinegar, one tablespoon each of cinnamon and mace, two tablespoons of white mustard seed, three cups of brown sugar, one tablespoon celery seed, one teaspoon black pepper. Boil the seeded raisins till soft, add the cucumbers cut into small pieces, and the other ingredients, and scald fifteen minutes.

Lillian Russell's Beauty Secrets.

Dancing as a Beauty Exercise.

BY LILLIAN RUSSELL.

[Copyright: 1912: By Lillian Russell.]

EVEN in the old days, when the dancing school was the most hilarious and exciting house of entertainment in a small town, dancing had its advantages.

Today it is a means of exercise that beautifies the figure and gives health and grace to growing boys and girls. The beautiful minuet is a thing of the past for the reason that it gave so little movement to the limbs that it tired one without exercising. The waltz and two-step are both healthful dances, if danced to a point of fatigue.

How delightful is that few moments of rest between dances and how refreshing.

Here in America, where so many women and girls walk but little (when I say little I mean only about the house and neighborhood), dancing lessons should be taken four times a week at the least, and a half hour's practice every day should be taken.

Many are beginning to realize the value of dancing as an exercise. They are teaching it now in some public schools.

Folk dancing is becoming popular, which calls all the muscles into play by the necessary gestures and movements. Calisthenics that are given in school are of little use, other than to stretch the arms and body for a few moments.

The dancing that hardens the muscles of the arms and legs, reduces flesh, and developes the chest is the stage dancing, or what might be called fancy dancing. Kicking, bending, turning in all forms are used as exercise. Even the classical dancing, though it looks slow and lacking in quick movement, requires wonderful muscle control, knowledge, and practice of how to move head, hands, arms, body, legs, and feet, and a sense of the poetry of motion.

Exercise and practice are necessary for that kind of dancing. But all of that practice and exercise is rewarded by a perfect figure and perfect health. Half an hour of that work in the room morning and evening will in a few months change a stiff, angular girl into a graceful, lithe, attractive creature.

If you will notice, you will observe that women who dance have healthy feet. They cannot dance with any obstructions in the way of corns or callous on their feet.

Dancing gives great strength to the instep and toes. The blood circulation cannot be defective when so much exercise is taken with the feet; therefore, if at the start one has impediments to dancing they will all disappear in a short time.

We never see a dancer toe-in. They are splendid walkers and are well set on their feet. It is the exercise and practice of their feet that keep their steps light and their limbs shapely.

Some women who are in business assume a manner of stiffness in their walk and carriage which is unwomanly, whether it is acquired by being in contact with business men or whether it is the realization of the responsibility of being in a business world, I do not know, but it is not feminine and if continued will end by causing them no little embarrassment. Such women should dance. Does that appear ridiculous? No; they should lighten up when away from business, drop responsibilities, and feminize themselves.

Be always proud to be a woman, and a young, healthy one. You can keep young and light of step by a little dancing every day. Try it alone in your room, where you are face to face with yourself; get courage from practice, then fearlessly dance your way to health and youthful femininity.

Remember: Angels are always depicted as dancing nymphs.

* *

Lillian Russell's Answers

BLONDIE: In order to keep blonde hair light it must be washed at least two or three times a month. When shampooing the hair be sure that you get all the soap or shampoo mixture out of it, for there is nothing that will spoil hair more quickly than soap, if it is allowed to remain. Rinse the hair five times, spraying it with a strong spray. In the last rinsing water add a tablespoonful of peroxide of hydrogen or the juice of a lemon. This will keep the hair light. I shall be happy to send you an excellent shampoo for blonde hair if you will send me a stamped addressed envelope.

CORA: The falling of the arch of the foot is caused usually by shoes which are not shaped for the wearer's foot. The arch of the foot is pressed down and the muscles give way or weaken, causing not only intense pain but sometimes headaches, backaches, or troubles of the sight. I would advise you to get a pair of arch supporters and wear them. You can get them at any department store or shoe shop. They will support the arch of your foot.

D. K.: The little "white bumps" you speak of are called whiteheads or acne. They can be removed and it can be done without leaving a scar. Bathe the parts in warm water, then open each whitehead with a fine needle which has been sterilized by dropping it in boiling water. Press or prick out the hardened mass and then bathe the empty sack of the gland in peroxide of hydrogen.

Little Quips and Quirks.

Our Political Shakspeare Series.

BY RICHARD HENRY LITTLE.

No. 1. Hamlet.

Cast of Characters.

Hamlet .....The Hon. Champ Clark
Uncle .....The Hon. William Randolph Hearst
The Ghost .....By himself

Act. 1. Scene IV.

Time—Midnight.

[Enter Hamlet and Horatio.

Hamlet [shivering]—The air bites shrewdly. It is bitter cold.

Horatio—Be sure 'tis not thy feet that groweth cold.

Hamlet—What hour 'tis it?

Horatio—Methinks it lacks but three short weeks

Hamlet—That most blessed day

Horatio—Ushers in the great concatenation of those called Democrats at Baltimore.

Hamlet—And doth then this ghost appear always at such a time?

Horatio—Aye, my lord, in truth;

Hamlet—Art thou expect the skies to fall,

Hamlet—Mountains play at leap frog,

Hamlet—Has Lewis dye his whiskers black,

Hamlet—That I expect the coming of

Hamlet—The Democratic presidential concatenation,

Hamlet—And the weird, uncanny, terror stirring

Hamlet—Genius of this dread apparition,

Hamlet—Both strike black dismay to those

Hamlet—Whose hearts soars ambition?

[Alarum within, a flourish of trumpets and shooting off of ordnance.]

Hamlet—What meaneth that, Horatio?

Horatio—'Tis but the great steam roller at the Coliseum

Horatio—Rolling over another contesting delegation.

Hamlet—Be not alarmed, such sounds are but

Hamlet—Sweetest music to Democratic ears.

Hamlet—And is't then the custom for this ghost

Hamlet—To always haunt the presidential councils

Hamlet—Of every party?

Horatio—Ay, marry 'tis, but though I am native here,
And of six or seven other states and towns beside,
And to the manner born, 'tis a custom,
More honored in the breach than in observance.
Look, look, O look, my lord, it comes!

[Enter Ghost.

Hamlet—Angels and ministers of grace defend us!
Be thou a lecturer, a reporter, or a candidate?
Goeth thou to Baltimore seeking nomination,
Or simply as a correspondent of the press?
Thou flittest in such a mysterious way,
I may not know except I question thee.
O answer me, let me not burst in ignorance.
Why has the political sepulcher into which
We saw thee thrice inurned
Oped its ponderous and marble jaws,
To cast thee up again? What may this mean,
That thou, whom we thought were roaming
In the sweet and restful Chautauquan

WINTER WHEAT NOW SHRIVELING

Sections of Belt Despaired Of by Leading Experts; Rain Too Late.

CORN TRADERS NERVOUS.

Crop Reports Unsettle Speculative Element; Oats Values Are Variable.

Weather played the most conspicuous part in the wheat market last week and its uncertainties brought about a much smaller volume of general trade. Crop reports were sensational in character and in many instances damage was said to be beyond repair, even though the winter wheat belt should soon be served with abundant rain or moisture. Such rains as did occur came too late to save the plant and in many sections of Kansas and Nebraska it was claimed that the wheat fields were nothing more than a shriveling mass.

All leading crop experts were in the field and were in unison as to the amount of damage done and the trade finally became convinced that these authorities were correct in their views of the situation, and gradually became more bullish than ever. Most of the estimates made by leading authorities as to the crop yield were lowered in the last days of the week, which caused alarm among the so-called outside element and brought about a narrow trade Business around the end of the week was almost wholly in the hands of the professional element.

Short Interest Cut Down.

It was stated that from a technical standpoint the position of the market in regard to possibilities of a further advance was not so good as formerly, as the local short interest has been greatly cut down. From a news standpoint the position was even more favorable for an advance than had been previously noted, as there was abundant confirmation of the damage in Nebraska, which is said to be more extensive than the trade was generally aware of or had anticipated. crop experts flooded the trade with damage reports from Kansas and said that the losses in that state were even more than the agricultural interest there were willing to admit. Speculatively viewed the bulls were of the opinion that all that the market needs for the present and in the near future is more buying, as the news is strong enough at present to create a sensationally bullish sentiment without much effort. Traders made the point that inasmuch as July wheat had recently sold as high as $1.15 on the damage report in the central west it might easily sell higher on buying of an important character augmented by a fair outside participation in the market.

Nebraska Suffers Most.

It was pointed out late in the week that Nebraska has suffered more than any western state and John Inglis in one of his reports stated that one million acres lying west of the line from Red Cloud and extending north to the river is practically a failure, while the eastern and central counties, which a short time ago were promising, have suffered severely. Kansas has enlarged its area of abandonment and the central and southwestern counties of the state will find a heavy curtailment both in yield and quality.

Less damage was reported in Oklahoma than in the adjacent wheat raising districts, while in the central states, including Missouri, a large area of wheat has been left standing with the hope that it would revive or withstand the dry weather, but the grain is now said to be dying out and will probably never be cut.

Corn Values Irregular.

In the speculative market corn acted about the same as wheat, as far as prices were concerned, though during the week there was more irregularity of values than for some time past, although the outside trade fell off considerably because of lack of confirmation of damage reports which were freely circulated. It was said that much of the corn which was planted late had failed to germinate and that considerable replanting would be necessary, and that this would make the harvest late and subject to frost danger in the fall. The early planted corn was reported to be in good condition and much cultivation is now under way.

In a great many sections of the corn belt the weather has been too cool for rapid growth, but there has been plenty of moisture, and with a continued spell of warm weather the plant will rapidly progress. While receipts have been of fair volume there has been too much farm work going on to make the movement a noteworthy factor at the large distributing points. From now on during the next fortnight the market is expected to be influenced entirely by the vagaries of the weather.

Lively Fight in Oats.

Aside from the fact that some of the speculative leaders are carrying on a fight in the pits, oats were subjected to about the same situation as other grains. It has been a weather affair from start to finish during the last fortnight, some sections reporting too much rain, others not enough. The usual number of crop damage reports were on tap most of the time and kept the market in a generally nervous state.

The fight between the principal shorts and the big interests who have been heavy buyers became spectacular before the week ended.

Provisions Are Steady.

Provisions have ruled steady for the last few days, being supported on any signs of business by the larger packing interests. The volume of trade, however, was not large and the conditions surrounding the market were not of a character to be conducive to heavy speculation one way or another. The uncertainties prevailing in the grain markets was a means of diverting attention of the speculative element away from the provision pits, and left the market in a state of quietude the greater part of the week.

Weekly Range of Futures.

WHEAT

	High.	Low.	Close June 8.	Close June 1.	Close June 10, 1911
July	1.11	1.08	1.08¾	1.08¼	88⅝
Sept.	1.06⅞	1.04	1.05⅝	1.04⅛	88
Dec.	1.07	1.04⅝	1.06¼	1.04⅝	85⅞

CORN.

July	75¼	74⅝	74⅝	72⅝	54⅝
Sept.	73⅛	70⅝	72⅛	71⅝	56-⅛
Dec.	63¼	61⅝	62-⅝	62¼	54⅞

OATS.

July	42	41⅛	41¾	40-¼	37⅜
Sept.	42⅝	40¾	42	41	39⅝
Dec.	43¼	41⅜	42⅝	42	39⅝

PORK.

July	18.90	18.45	18.77½	18.45	18.12½
Sept.	19.09½	18.60	18.97½	18.45	18.87½

LARD.

July	10.97½	10.72½	10.95	10.62½	8.20
Sept.	11.20	10.87½	11.15	10.80½	8.22½

SHORT RIBS.

July	10.82½	10.30	10.60	10.22½	8.20
Sept.	10.70	10.42½	10.62	10.37½	8.17½

STATISTICAL REVIEW OF FINANCIAL WEEK

NEW YORK STOCK EXCHANGE TRANSACTIONS.

	Last week.	Prev. week.	Last year.	Two years ago.	Three years ago.
Shares	2,257,800	1,810,700	2,496,000	4,041,600	5,234,741
Ry. and miscel. bonds	$11,465,000	$8,654,000	$22,037,000	$10,678,000	$34,615,000
Government bonds sold	442,000	335,000	2,903,000	484,000	1,590,000
	1912.	1911.	1910.	1909.	1908.
Shares	63,459,659	46,665,250	83,520,954	85,815,620	79,980,000
Bonds	$371,073,000	$415,713,000	$330,613,000	$662,902,000	$427,951,000

FINANCIAL VALUES.

	Last week.	Prev. week.	Last year.	Two years ago.	Three years ago.
*Call money, New York	3	3	2½	3	2¾
Sixty day loans, New York	3	3	2½	3¼	2¾
Mercantile paper, New York	3¾	4	3¾	4¾	3½
Time loans, Chicago	4	4	3½	5	4
Time loans, Boston	3¾	4	3½	4½	3
Discount rate, London	2⅝	2⅝	2 3-16	3 11-16	1⅞
Discount rate, Paris	2 15-16	2 15-16	2½	2	1 7-16
Discount rate, Berlin	4	4	3½	3½	3
English bank rate	3	3	3	3	2½
Sight sterling, New York	†4.87½	4.87½	4.85⅝	4.86⅜	4.87⅜
Chicago exchange on N. Y.	15 prem.	20 prem.	25 prem.	10 disc.	35 prem.
Boston exchange	par	5 prem.	10 disc.	5 disc.	5 disc.
Paris exchange on London	25fr23½c	25fr24c	25fr20⅜c	25fr26¼c	25fr20c
Berlin exchange	20m43⅛pf	20m46pf	20m43⅛pf	20m45⅛pf	20m44⅛pf
U. S. 4s of 1925	114½	114½	114¼	114½	121
British consols	†76 7-16	77 9-16	80 1-16	83 1-16	84⅛
French rentes	93.75	93.72½	96.20	98.30	98.10
Russian 4s	94½	93½	96½	94	85¼
Bar gold, London	77s9d	77s9d	77s9d	77s9d	77s9¼d
U. S. gold in London	76s5d	76s5d	76s4½d	76s5d	76s8d
Bar silver, London	23d	23d	24½d	24 9-16d	24 3-16d

*Highest rate of each week quoted; last week's range, 3 and 2¼ per cent. †Range for the week, 4.8715 and 4.8685. ‡Sold at 76⅛ on Friday, a new low record.

CHICAGO WEEKLY STOCK AND BOND RANGE

	Sales.	Open.	High.	Low.	Close.
Am. Can	1,430	32	33¼	32¼	32⅝
Do pfd	460	115⅜	119	115⅜	119
Am. Shipbuilding	25	55	55	55	55
Am. Tel. & Tel.	100	145¾	145¾	145¾	145¾
Booth Fisheries	180	62	64	62	63
Do pfd	535	94	95	94	94¾
Canal & Dock	1,212	62¼	62½	62	62
Chi. Pneu. Tool	60	46	48	47¾	47¾
Chi. Ry. ser. 2	40	28	28	27¾	27¾
Chi. T. & T.	230	195	205	195	202
Com. Edison	43	138¾	140	138¾	140
Corn Prod.	25	13½	13½	13½	13½
Diamond Match	140	164½	165½	164½	165½
H. S. & M. pfd.	95	101	101	100¾	100¾
Ill. Brick	268	66¾	67½	66½	67½
Int. Harvester	775	120	122¾	120	122¾
Knick. Ice pfd	25	71	71	71	71
Nat. Biscuit	360	157¼	158	157	158
Pac. Gas	200	68¼	68¼	68¼	68¼
Peoples Gas	1,185	112¾	116½	112¾	113⅛
Public Service	215	85½	85½	84	84
Do pfd	167	100	100¾	99	100¼
Quaker Oats	10	283	285	285	285
Sears-Roebuck	6,551	183¾	192½	183¾	190
Do pfd	175	124¾	125¾	124¾	125¾
Streets	295	8¾	9	8	8

	Sales.	Open.	High.	Low.	Close.
*Swift & Co	838	105⅞	106¼	104½	105
Un. Box	160	1¼	1¼	1¼	1¼
Un. Carbide	800	131	136¼	130	136⅛
U. S. Steel	1,435	67½	70⅛	67	70⅜

*Ex. div.

BONDS.

Arm. & Co. 4½s	5,000	91⅜	91⅞	91⅜	91⅞
Bd. of Trade 4s	400 000	98¼	98¼	98¼	98¼
Chi. City Ry. 5s	24,000	102	102	101⅝	102
Chi. Con. Ry. 5s	16,000	85¾	85¾	85¼	85⅜
Chi. Ry. 1st 5s	36,000	100¼	100¼	100	100¼
Chi. Ry. 5s ser. A	15,000	96⅜	96⅝	96¼	96¼
Do B	35,000	87¼	87¾	86¾	86¾
Chi. Ry. 4s pur. m.	17,000	75½	75½	74½	74⅝
Chi. Tel. 5s	28,000	101⅜	101⅜	101½	101¼
Com. Edison 5s	14,000	103	103¼	103	103¼
Com. Electric 5s	1,000	102¾	102¾	102¾	102¾
Cudahy 5s	2,000	100⅜	100⅜	100⅜	100⅜
Dia. Match 6s	3,000	109¼	109¼	108	109
Lake St. "L" 5s	16,000	89	89	89	89
Met. L. gold 4s	12,000	87	87	85	85
N. W. Gas 5s	6,000	99⅝	100	99⅝	100
Morris & Co. 4½s	10,000	89⅝	89⅝	89⅝	89⅝
Ogden Gas 5s	26,000	96	96	95½	96
So. Side El. 4½s	1,000	94½	94½	94½	94½

NEW YORK WEEKLY STOCK RANGE.

	Sales.	Open.	High.	Low.	Close.
Allis-Chalmers	100	⅝	⅝	⅝	⅝
Do first pfd	600	2	2¼	2	2¼
Do pfd	300	2¼	2⅝	2¼	2½
Do first pfd	300	5¼	5¼	5	5
Amal. Copper	227,400	83¼	88	82	86⅝
Am. Agr. Chem	1,200	61¼	62⅜	61¼	61½
Am. Beet Sugar	43,400	68⅝	75	68⅜	74½
Do pfd	400	100	100⅝	100	100¾
Am. Brake Shoe	100	96	96	96	96
Do pfd	200	127	135½	127	126⅝
Am. Can	69,300	36	38	35¾	36⅜
Do pfd	5,700	116⅜	119½	116⅜	119
Am. Car & Fdy	6,800	57¾	60⅝	57⅜	59⅝
Do pfd	300	118⅝	119	118½	119
Am. Cotton Oil	1,400	53⅝	54⅜	53¾	54
Am. Hide & Lea	700	5	5⅜	5	5⅛
Do pfd	200	23¼	23¼	22⅞	22⅞
Am. Ice Security	8,200	26⅛	27⅜	25¾	26½
Am. Linseed Oil	3,200	14	15⅜	13⅝	15
Do pfd	2,100	36	39⅜	36	38½
Am. Locomotive	2,500	40¾	42⅜	40⅝	42¼
Do pfd	100	107	107	107	107
Am. Malting	1,300	13⅝	15	13⅝	15
Do pfd	700	58½	58⅝	55½	58⅛
Am. Smelting	57,100	82½	87⅜	82¼	85⅜
Do pfd	900	107¼	108	107	107⅝
Do pfd. B	200	88	88¼	88	88¼
Am. Snuff	17,700	131	169⅝	131	167
Do pfd. new	700	102	103	102	103
Am. Steel Fdy	700	35	36⅜	35	36¼
Am. Sugar	28,100	126	132⅜	126	131⅛
Do pfd	400	123	123	121⅝	122
Am. Tel. & Tel	4,600	145¼	146	145¼	145⅞
Am. Tobacco	22,800	275	298¼	273	296¼
Do pfd. new	2,000	103⅜	105⅜	103⅜	105⅜
Do pfd	100	107¼	107¼	107¼	107¼
Do ctf	100	105⅜	105⅜	105⅛	105½
Am. Woolen	300	28½	29⅝	28¼	29¼
Do pfd	400	92⅜	92⅜	91⅝	91⅝
Am. Writ. Pa. pfd	600	35	36⅜	35	36⅜
Anaconda	79,000	42⅜	44⅜	42⅜	44⅜
Assets Realization	200	122½	125⅝	122½	125⅝
Atchison	72,400	103⅜	107⅞	106¼	107½
Do pfd	800	103⅜	103⅜	103¼	103¾
Atlan. Coast Line	1,500	141	141½	140	141
Baldwin Loco. pfd	400	107⅜	107⅜	107⅜	107⅜
Balt. & Ohio	2,900	107½	109¾	107½	109⅝
Beth. Steel	4,000	35½	38¼	35¼	37⅝
Do pfd	1,600	70	72⅜	69⅝	72
B. R. Transit	40,600	86⅝	90	86⅝	89¼
Batopilas	200	1½	1⅝	1½	1⅝
B. U. Gas	100	144	144	144	144
Canadian Pacific	21,500	266⅜	267⅝	263½	265⅝
Central Leather	1,500	24⅞	26⅛	24⅝	25½
Do pfd	1,000	94½	94	93⅝	93⅝
*Ches. & Ohio	12,800	77	79⅜	76⅞	77⅝
Chi. & Alton	100	18	18	18	18
Chi. & Gt. West	500	17	17½	17	17½
Do pfd	100	33⅜	33⅜	33⅜	33⅜
C. M. St. Paul	12,800	104½	106	104½	104⅞
Do pfd	200	141	142	141	142⅜
C., St. P., M. & O.	500	128	133	128	133
*C. & N. W.	1,900	136¼	137⅞	135¼	135½
Chi. Un. Traction	800	2¼	2⅝	2¼	2⅝
Do pfd	700	6½	7¼	6¼	7¼
Colo	27,200	20	34	20	32½
Colo. So. 1st pfd	200	74½	74½	74½	74½
Colo. Fuel & Iron	1,400	28¾	29⅝	28¾	28¾
Comstock Tunnel	100	10	10	10	10
Con. Gas	3,500	141	142¾	141	142
Corn Prod. & Ref	2,800	14⅝	15⅞	14⅝	15⅜
Do pfd	500	82½	83	82½	83
Den. & Rio Grande	500	19	20⅜	19	20¼
Do pfd	1,000	35	37⅞	35	36
Del., Lac. & West	100	548¾	549¾	549¾	549¾
Del. & Hudson	100	168¾	168¾	168¾	168½
Distillers' Security	2,700	31¾	33	31¾	33
D., S. S. & Atlan	100	9¾	9¾	9¾	9¾
Erie	20,600	54¼	56⅜	54¼	54⅝
Do 1st pfd	2,300	51¾	52⅝	51¾	52½
Do 2d pfd	100	42⅞	42⅞	42⅞	42⅞
G. H. Heime	1,000	177	193	177	188
Do pfd	100	110½	110½	110½	110½
Gen. Chemical	110	140	140	140	140
Gen. Electric	6,600	167¾	170½	167¾	169
Gen. Motors	100	84½	84½	84½	84½
Do pfd	1,200	73¾	74⅝	73	74⅜
Goldfield	15,700	4¼	4½	4¼	4½
Gt. Nor. Ore	4,000	42⅝	42⅞	41¾	42
Do pfd	13,200	128¼	134½	132½	133⅝
Ill. Central	1,700	126	127⅜	126	126⅝
Int. Harvester	4,600	118⅝	122⅝	118⅝	122
Do pfd	600	120	121	120	120
Inspiration	12,700	18⅜	20¼	18¼	19⅝
Int. Met	5,300	19¼	20⅜	19⅜	20⅛
Do pfd	5,100	57½	59	57	58⅜
Int. Paper	10,500	15	15	14⅜	17½
Do pfd	2,600	58	60½	58	60½
Int. Steam Pump	2,300	28¼	28	26¼	26
Do pfd	500	50	60	79⅝	50
Kan. City So	800	24½	25	24½	24⅝
Do pfd	400	56⅛	58⅜	56⅛	58⅜
Keokuk & Des M	100	7	7	7	7
Lackawanna Steel	500	32½	33½	32½	33½
Laclede Gas	600	105¾	106	105¾	106
Lake Erie & W. pf	200	39½	39½	39½	39½
Lehigh Valley	85,700	171¾	176⅜	170¾	174⅝
Liggett & Myers	74,100	192½	206½	192½	205
Do pfd	800	112	115	112	113
L. & Nashville	18,800	156¾	160	156¾	159¼

	Sales.	Open.	High.	Low.	Close.
Long Island	1,200	47	51	47	51
*Mackay	1,100	87½	87⅝	86	86
*Do pfd	600	83¼	85⅝	69½	69⅝
Manhattan	700	137	137	137	137
May Dept. Stores	500	77⅜	79	77⅜	79
Mex. Marine	700	4⅝	4⅝	4¼	4¼
Do pfd	100	18⅝	18⅝	18⅜	18⅝
Miami Copper	22,700	25⅜	28	25⅜	28
Mex. Petroleum	11,700	66¼	69½	67⅜	68¼
Minn. & St. Louis	200	19⅜	19⅝	19⅜	19⅝
M., St. P. & S. S. M.	1,200	140⅝	141⅜	140⅜	140⅝
M., K. & Texas	8,100	28½	28⅝	28½	28½
Do pfd	2,000	36½	37	36½	37
Mo. Pacific	15,400	39⅝	39⅝	38⅝	39⅝
Nat. Biscuit	1,100	157	158½	156	156
Nat. Lead	2,500	57	58⅝	57	57⅝
Do pfd	200	107¼	107½	107¼	107½
U.R.R of Mx. 1st pf	300	65¾	65¾	65	65
Do 2d pfd	900	31	31⅝	31	31¼
*Nevada Copper	23,400	23½	28	23¼	22⅝
N. Y. Air Brake	6,300	61¾	76½	61	74
N. Y. Central	16,600	117¼	120⅝	117⅜	119
N. Y., C. & St. L.	200	60	59⅝	59	59⅝
*N. Y., N. H. & H.	300	136⅝	139⅝	135	135
N. Y., O. & W.	400	37¼	37⅝	36⅝	37¼
N. Y. State Ry.	500	87¼	89⅝	87½	89⅝
Norf. & Western	8,000	110⅝	112¼	110⅝	111⅝
N. America	3,400	82	83⅜	82	83½
N. Ohio T. & L.	100	62	62	62	62
Northern Pacific	20,200	118⅝	121	118⅝	119⅝
Pac. Mail	2,100	32½	33⅝	32½	33½
Pac. Tel. & Tel	700	51½	52	50⅝	50⅝
Do pfd	100	100¼	100¼	100¼	100¼
Pennsylvania	18,600	126	124⅝	123	124
P. Lorillard	10,200	129½	200½	126½	115
Do pfd	800	120	113¼	112	113¼
Peoples Gas	8,700	142	146½	118	115
Philadelphia Co.	400	102	104	102	104
Pitts. Coal	700	22¾	22½	22	22½
Do pfd	5,800	90⅝	91⅝	90	90⅝
Pitts. Steel pfd	700	102	103½	101½	103¾
P. C. C. & St. L.	1,100	107½	109¾	107½	107½
Press. Steel Car	1,800	33⅝	35½	33⅝	35½
Do pfd	200	100½	101	100½	101
Public Ser. of N.J.	500	109¾	111¼	109¾	110½
Pullman	1,000	150¾	150¾	150½	150½
Quicksilver pfd	100	8	8	8	8
Ry. Steel Sprgs	1,000	34	35¼	34	35¼
Do pfd	100	102	103	102	102
Ray Consol	56,200	18½	21⅝	18¼	20⅝
Reading	391,600	169⅝	172⅞	166	171⅜
Do 2d pfd	500	98	98¼	98	98½
Rep. Iron & Steel	3,100	22⅜	24⅜	22⅜	24¼
Do pfd	2,700	78	80¼	78	80
Rock Island	11,900	24½	26	24¼	
Do pfd	5,600	49¼	53⅞	49¼	50⅝
Rumely pfd	200	101⅝	101⅝	101⅛	101¼
Sea Board A. L.	1,600	25⅞	26	25¼	26
Do pfd	10,600	55	59⅝	54⅝	55½
Sears-Roebuck	9,700	184½	192½	184½	190¼
Sloss Sheffield	1,500	50¾	52⅜	50⅝	52⅝
So. Pacific	6,700	108⅝	110⅝	108⅝	110⅜
Southern Ry.	6,600	27⅝	29⅝	27⅜	29⅛
Do pfd	1,000	73⅝	74½	73⅝	74½
St. L. & S. F. 2d pf	600	36	38⅝	36	36⅝
Do pfd	600	75	76½	73	79½
St. L. S. W.	2,000	32⅜	34	32⅜	33½
Stand. M.	800	26½	26½	26¼	26½
Do pfd	800	60½	61	59¾	61
Tenn. Copper	6,400	43⅝	45¼	43⅝	44¼
Texas Pacific	200	23	24½	23	24
Third Avenue	2,200	36½	39⅜	36½	39½
T., St. L. & W.	1,000	13½	16½	13	15½
Do pfd	800	30½	31	28	31
Underwood	7,100	105	115⅝	105	105⅝
Do pfd	100	113	113	113	113
Un. Cigars Mfg	5,500	60⅜	64½	60⅜	64
Un. Bag & Paper	3,400	10⅝	13½	10⅝	12⅝
Do pfd	100	64	64	64	64
Union Pacific	117,600	167	171⅛	166⅜	169⅝
Do pfd	1,100	90	90⅝	90	90
Un. Ry. Inv	1,700	30	30⅝	30	30⅝
Do pfd	1,200	59¼	60	59¼	60
U. S. Alcohol	1,500	37⅝	39	37	38⅝
Do pfd	300	102	102⅜	102	102⅜
U. S. Cast I. Pipe	1,500	19½	21¼	19½	20⅝
Do pfd	2,100	56½	58¼	56½	58
U. S. Red & Ref.	100	2⅝	2½	2½	2½
U. S. Realty	400	77	77¼	76⅝	76⅝
U. S. Rubber	4,200	66	68⅝	66	66¼
Do 1st pfd	2,100	131½	133	131	131⅝
Do 2d pfd	600	82½	82¾	81	81
U. S. Steel	300,800	67½	71	66¾	69⅝
Do pfd	3,400	130⅝	132¼	130⅝	131⅝
*Utah Copper	46,000	62⅜	65½	62⅜	64¼
Va. Chemical	1,500	51	51⅝	51	51
Do pfd	100	119	119	119	119
Va. Coal & Coke	200	68	58	58	58
Va. Ry. & Power	200	47¾	49	47¾	49
Wabash	1,400	7¼	7¾	7¼	7¾
Do pfd	4,000	16	19¼	17¼	19
West. Maryland	1,500	58¼	58¼	58	58¼
West. Union	2,500	83¾	83¾	81¾	83¾
Westinghouse El.	8,100	71	74	72	73
Weyman & Bru	200	200	200¼	200	200
W. & Lake Erie	100	7⅜	7⅜	7⅜	7⅜

†Ex div.
Total sales, 2,264,100 shares.

UNITED STATES LEADS WORLD IN TYPEWRITER EXPORTATION.

Value in Fifteen Years Jumps from $138,232 to $12,000,000—Europe Is Largest Buyer.

Washington, D. C., June 9.—[Special.]—The United States leads the world in the exportation of typewriters. In April its exports under that head exceed $1,000,000 in value as compared with $138,232 in April, 1897, while for the fiscal year which ends with June the total will be about $12,000,000, or eight times as much as in 1897, the earliest year for which a separate record of this trade was made.

The growth in exports has been steadily maintained during the fifteen years covered by the record. In 1897 the total exportation was $1,483,117; in 1902, $3,802,191; in 1907, $6,274,439, and in 1912 will approximate $12,000,000. From these figures it will be observed this class of exports doubles in every five years. For the period from 1897 to 1912 the sixty state exportation of typewriters of domestic manufacture has been $82,694,836.

This rapid development in exports of typewriters is typical of many other intricately constructed and delicately adjusted machines of American manufacture. Of cash registers, for example, the exports increased from $813,096 in 1900, the earliest available year, to approximately $3,500,000 in the current fiscal year; scales and beainces, from $881,886 in 1897 to $1,000,000; electrical appliances, including telegraph and telephone instruments, from $3,631,759 in 1902, the first year in which a separate record was kept, to $11,000,000; sewing machines, from $3,340,241 in 1897 to $10,000,000, and printing presses from $649,710 in 1897 to $3,000,000.

Most of the typewriters exported from the United States are sent to Europe. Basing the figures for twelve months upon the ten months' figures already compiled, the exports of typewriters to the United Kingdom will be between $2,500,000 and $3,000,000; to France about $1,500,000; to Germany approximately $1,300,000; to Russia in Europe, about $750,000, and to all other Europe a little over $2,000,000.

STOCKS RECOVER FROM BIG SLUMP

Get Back to Level Held Previous to Manipulation of Week Before.

TRADE CONDITIONS GOOD.

Industrial as Well as Crop Outlook Aids Optimism on New York Exchange.

New York, June 9.—The considerable recovery in prices of stocks last week was partly a correction of the excess into which the decline ran at the end of the preceding week, just as that decline had been a reaction from the effects of undue manipulation in pushing the advance.

The fresh advance was accompanied by a fair consensus of hopeful views of the business and financial prospect from various authorities, including the reputed leader of the organized market movement to advance stock prices this year.

Evidence of improvement still is far more pronounced in the iron and steel and copper industries than in general trade, but confidence is strong in the reliability of those basic industries as an index of the trend of the whole.

See Raw Steel Demand.

With a prospective demand for raw steel in the latter part of the summer which promises to exceed capacity and with the announcement that the United States Steel corporation is to appropriate $20,000,000 for improvements, the change from the recent condition of complaint of overcapacity is brought out sharply.

Advices from general trade do not conform to reports from the metal trades. Demand for merchandise is pronounced moderate or spotty. Diminished offerings of mercantile paper and uninterrupted inflow of cash to the banking reserve centers bear out the supposition of sluggish business. Bank clearings the country over do not reflect marked expansion.

The restraint on business finds partial explanation in the agricultural conditions. Weather advices do not wholly assure the repair of the low cotton condition disclosed by the government report.

Hope for Big Corn Crop.

Fears were prevalent also of further harm to winter wheat. Enlarged area of corn, planting of which is completed, is hoped for, and spring wheat conditions are good.

Financial needs outside the stock market furnish ample ground for diversion of attention and resources from that field.

The approach of the July settlements abroad also brings tightening money conditions, with anxious attention directed *owards Berlin.

Public warnings have been issued by German financial authorities against undue extension of banking credits for speculation, insufficient cash reserves against banking liabilities, and the danger of collapse of a long continued boom in industry and inflation of new capital issues.

TRADING IN COTTON GOODS CONTINUES TO KEEP LEVEL.

Government Report Fails to Boom Business—Buyers Less Sanguine of Lower Prices.

New York, June 9.—Business in the primary cotton goods market continued good all last week. Shipments on old orders continued large and jobbers are still requesting prompt shipment of all merchandise due this month.

The dullness in the demand has not been broken by the government cotton report and the new feature in this part of the market is that buyers are less sanguine of prices being lower in consequence of any impending change in the price of the staple.

PRODUCE HAS BUOYANT WEEK

Cool Weather Brings Broad Demand for All Staples.

POTATOES START OUT WEAK

Closing Trade Shows Upward Trend; Butter and Eggs Firm.

Buoyancy featured every branch of the produce trade at Chicago last week, with the exception of potatoes, and they, too, showed a strong upward tendency before the close. Weather conditions, somewhat unseasonably cool, were conducive to a broad consumptive demand for nearly every product, while tending to retard the growth of early fruits and vegetables.

Commodities that had been forwarded in excessive quantities in previous weeks were marketed in volume that more nearly met the

INSURANCE FIRMS TO CUT EXPENSES

Co-operation Pact Between Two Big Associations Will Reduce Cost.

SEE 5 PER CENT SAVING.

Organizations Will Take Up Next Fire Problem in Large Cities.

The coöperation agreement between the two big fire insurance legislative organizations covering the western field will no doubt result in a lower expense ratio for conducting the fire insurance business, as well as other needed reforms in the field. The competitive conditions in fire insurance have brought into practice a number of customs that have cost the companies money.

It is generally conceded that the average expense ratio can be reduced about 5 per cent by readjustment of compensation to agents and cutting off superfluous expense. The highest expense ratio is found in the protection end in the large cities. So far little has been made to bring about a reform here, but as soon as the outside field is well in hand the Western Union and Western Bureau will try to solve the big city problem.

The first point to be attacked will be Chicago, which has more diverse interests and more complicating situations than any other city. There is now no limit to the amount companies can pay agents, but the Chicago board of underwriters sets a limit on brokerage. If the companies insist on a readjustment of compensation, the agents will ask for concessions along other lines in the way of reduced representation and readjustment of the rules governing brokers and solicitors.

Brokers Will Ask Protection.

The Insurance Brokerage Association of Chicago, which includes the leading brokers of the city, has already taken steps to be felt in the negotiations and will ask for more protection in favor of the legitimate broker. There are in Chicago hundreds of people getting commission on fire insurance that are not entitled to receive such. The brokers insist that fire insurance shall be placed through men who understand the business and are competent to deal with customers and protect them.

Consolidation in the surety field has been felt again by the retirement of the Federal Union Surety of Indianapolis, which was merged during the week with the Southern Surety of Missouri. The more exacting requirements for surety companies, the demand on the part of the public that a company have ample funds to protect its policyholders, together with the hard luck that has followed the Federal Union, led it to seek cover. Its stock has ranged all the way from 60 to 70. During the last two years the control has changed hands several times. Within the last few months several of the fire insurance departments have been after the company, and altogether its career has been stormy.

The treasury department of the United States withdrew the privilege to do government business from the Federal Union and notified its agents to that effect. Rival companies and this against their competitor to good advantage.

Liability Companies Forming.

Owing to the new employers' liability bill which has passed the Illinois legislature, it is expected that a number of mutual companies as well as interinsurance institutions will be organized to write workmen's compensation insurance. Heretofore the organization of mutuals was very greatly restricted. The amended bill broadens the scope of the present mutual law so as to permit the employes of different manufactures to organize a mutual. Heretofore only those engaged in the same line of manufacturing or mining could organize a mutual.

The Illinois Manufacturers' association is back of the present measure and several large business interests coöperated in supporting it.

Miss Ada C. Sweet, manager of the women's department of the Equitable Life of New York in Chicago, feels her department has demonstrated that women can sell life insurance with success, not only to women but to men and in competition with men. She states women in her department usually get the higher priced policies, chiefly ten to one. Her endowment and twenty payment life. She says women are good prospects for endowment insurance and states that in her opinion women can present the features of those policies more strongly than men.

Another feature that Miss Sweet finds in connection with her women agents is that the policies that they sell usually persist. Women agents are able to deliver the contracts and the applicant takes them and pays for them. She finds that the lapse ratio on the business written by women is smaller than that produced by the men agents.

Prudential Life Cuts Rates.

The Prudential Life has decreased its rates, effective June 1, about 10 per cent from the old rates. The Prudential writes nonparticipating policies and finds that its earnings are such that makes it practical to give the policyholders a lower net cost.

The Prudential has also introduced the total and permanent disability clause for a small additional premium. This clause provides for the cessation of premiums in the event of total disability before the assured reaches the age of 60.

ART GOODS AND PICTURES.

Central.

KODAKS—New Vest Pocket Kodak, $6.00. Art enlargements, developing and printing. Sweet, Wallach & Co., 133 N. Wabash-av.

WEDDING GIFTS—ARTISTICALLY FRAMED pictures and panel mirrors, $1 to $50. The Gift Shop, Suite 950, 218 S. Wabash-av.

South Side.

ART POSTAL PHOTOS—3 for 25c. This ad and $1 gets twelve postals and 8x10 enlargement free. Bayley Studio, 1325 E. 55th-st.

OIL PAINTINGS—High quality art; all paintings restored. Greenwald, Artist. Douglas 2885. 3747 Rhodes-av.

PHOTOS—Vacation prices in photos. During the summer I will make my $5.00 photos for $3.00. Esmoer, Hyde Park 16. 1412 E. 55th-st.

PHOTOGRAPHS—Bargains, not in price but in quality. Pew Hoffman, Hyde Park Masonic Temple, 106 E. 51st-st.

ARTISTS' AND PHOTO SUPPLIES.

Central.

ARTISTS' MATERIALS — DRAFTING SUPplies, china painting colors, brushes. Sketching easel, $1; stool, 25c; umbrella with staff, $2.75. A. H. Abbott & Co., 127 N. Wabash, opp. Field's.

CAMERAS—50% discount on Hawkeye cameras. 25% discount on View cameras. N. Waitz & Co., Opticians, 56 W. Randolph-st.

8X10 KING CAMERA—6 holders and case, $95. Expert repairing, developing, printing, enlarging. L. F. Deardorff, 143 N. Wabash-av. Central 3114.

West Side.

ENLARGEMENTS—8x10 from your Kodak negatives handsomely mounted, 60c. Expert finishing for particular people. Eastman Kodaks and Photo Material. Klein, Madison and Sacramento.

BOOTS AND SHOES.

Central.

LADIES' SHOES—$2.50 and $3.00; all welts and turns. Let us tell you why we can save you from $1 to $3. Larkin & Hungerford Co., 2 shops, 10th floor North American Bldg., 8th floor Masonic Temple.

OXFORDS AND PUMPS—Samples, values to $4, at $2.50. Lackie's, 207 S. Dearborn-st., at Adams.

231 S. Halsted-st., at Jackson-blvd.

SHOES—For your feet, try my $4, $5, and $6 values at $2.50 and $3.00, in all the many varieties for men and women. A. W. Williams, Masonic Temple Shoe Shop, 7th floor.

South Side.

BAREFOOT SANDALS—75c, $1, $1.25 values, this week, 60c, 70c, 85c. Big and complete line of ladies' pumps and oxfords. 51st-st. Style Shoe Shop, 225 E. 51st-st.

CARPETS, RUGS, DRAPERIES.

Central.

CURTAINS—Nottingham, Cluny, and Irish point, $5 and $6 values, $3.45. Furitan Lace Curtain Store, 8th floor, North American Bldg., State and Monroe-sts.

CURTAINS—Lace. No matter how cheap or how expensive a curtain you want we save you 40%. Williams, 1131 Masonic Temple.

CURTAINS—$4, $5, $6 values at $2.50 pair. Sample Lace Curtain Shop, 704 Republic Bldg. (7th floor), State and Adams-sts.

LACE CURTAINS—Greatest bargains of the year.

Colonial Curtains, worth $2.25, now $1.60 pair.
Colonial Curtains, worth $6.00, now $4.00 pair.
Fine Cluny Curtain, worth $3.50, now $2.00 pair.
Novelty Curtains, worth $4.00, now $3.80 pair.
Richardson & Co., Auditorium.
Cor. Wabash-av. and Congress-st., 2nd floor.

South Side.

CURTAINS—White Nottingham lace curtains, 3 yards long, choice of several pretty designs, actual value, $1.25; special per pair, 89c. Albert Lurie Co., 1816-1820 Blue Island-av.

WINDOW SHADES and brass rods J. Florsheim's shade factory, formerly 979-81 Madison. Come Grove, now 112 E. 51st, nr. Ind.-av. Drexel 1417.

CLOAKS, SUITS, AND DRESSES.

Central.

DRESSES—$8.00 real imported cold water shrunk French linen dresses, plain model, at $5. Exquisite styles in $10 and $12.50 linen dresses, $6 and $7.50. King Kelly's Sample Coats, Suits, Dresses, 6th floor, Mentor Bldg., State and Monroe-sts.

DRESSES—All Summer Dresses and Suits will be sacrificed to close out, about one-third off. Monroe Sample Cloak & Suit Shop, 6th floor No. Am. Bldg.

SUITS—Home of unknown bargains. State-st. Basement Dept. Store, 320 S. State-st.

North Side.

DRESSES AND WAISTS—Bargain sale extraordinary. Dresses from $5 up. Waists from $2 up. All alterations free this week. Fit guaranteed. "The Limits," 2832 N. Clark-st. Phone Lincoln 967. Open evenings.

South Side.

DRESSES—We have a number of attractive models in voile and linen dresses, $9 to $12. De Long, 1046 E. 47th-st. Oakland 2725.

CHINA, CROCKERY, GLASSWARE.

CUT GLASS—Save two-thirds your money—Buy manufacturers' samples in everything; $10 cut glass punch bowl set, special this week for $4. Manufacturers' Sample Store, 190 N. State-st.

CONFECTIONERY.

CHOCOLATES—Special for today, Robin Hood chocolates, full assortment, including chips, caramels, dates, nougats, cream, etc.; regular 25c lb., today 10c lb. Berry's New Candy Shop, 33 Monroe-st., opposite Majestic Theater.

FRESH CHERRY, pineapple, and orange ices, also "Frozen Tofe," at Cannon's, 908 E. 51st-st Phone Oakland 2539.

CORSETS

Central.

CORSETS—Today only, our $3 corsets, $5; $3 underwear, $2. B. Du Vall, 52 Mentor Bldg., State and Monroe-sts.

DRY GOODS.

CHILDREN'S ROMPERS—Excellent values, for 25c. Good variety of patterns. J. B. & M. L. Parker, 55th and Monroe, 51st and Indiana.

DRUGS AND TOILET GOODS.

North Side.

BATH SPRAYS, Bath Brushes, and Sponges at reduced prices this week. Java Rix, 26c. Buena Pharmacy, Sheridan and Montrose.

CIGARS—20c Castro Perfecto, today, 16c. Mejorces Cream, 20c, regular 50c value. Lehman Pharmacy, Wilson and Kenmore.

South Side.

BOX STATIONERY—50c value..... 20c
Colgate's Taloum Powder..... 14c
Whittman's Mor-O Marshmallows..... 10c
Boulevard Phar'cy, 47th and Grand-blvd. Oak. 680.

FLETCHER'S CASTORIA—50c bottle..... 24c
Carter's Little Liver Pills, 25c pkg..... 15c
Ex-Odo, removes odors of perspiration..... 25c
This ad and 5c rood for delicious 10c icecream soda.
The Gordon Phcy., 47th and St. Lawrence. Oak. 669.

PRESCRIPTIONS—Carefully compounded by registered pharmacist. Phone your drug wants. Calumet 535, night or day. Bruehn & Freeman, 22d and State-sts.

PRESCRIPTIONS—Carefully compounded; called for and delivered by motorcycle. Brick and bulk ice cream. Temple Pharmacy, 51st and Mich.-av. Oakland 3701.

TALCUM—Trailing Arbutus [you know the brand], 25c value, today 15c. It will pay you to get acquainted with Hodges, 305 E. 51st-st.

West Side.

BEEF, IRON, AND WINE—60c pint. Merz Drug Co., 12th and Ogden-av.

CAMPHO—Apply to sore, tired, perspiring feet, baseball lame or stiff arms. Price 25c. At your druggist's. H. Giddings, 3724 Lake-av.

DRUGS AND PRESCRIPTIONS—At cut rates. Hasselet's Cut Rate Drugs, Phone West 50. Madison and Robey.

TOOTH POWDER—Special: Sel-Son, 15c. Austin Cut Rate Drug. Phones Austin 644. Oak Park 815.

EMBROIDERY, LACES, VEILINGS.

BUTTONS from your material, 10c dozen; embroidery, scalloping, hemstitching, plaiting, 3c yard. Madison Embroidery Co., 175 N. State-st.

DRESS PATTERNS—On cotton crepe, hand embroidery, five panels, 10 yards, $5.50; all colors; regular price $16.50. Chicago Art Shop, 66 East Monroe-st., near Michigan.

ELECTRICAL GOODS.

ELECTRIC VACUUM CLEANERS, $25. Better than any $125 machines. See it today. Big 4 Light Co., 3531 Cottage Grove-av.

FLOWERS.

Central.

AMERICAN BEAUTY BARGAINS—Perfect long stemmed, 3 to 3 ft., at $3.00 per doz.; short stems, 35c a dozen. Roses, long stems and fancy flowers, $1 per dozen. $1 boxes contain 4 doz. roses, all colors. Sweet peas, 15c bunch. Cape Jasmine, 25c a dozen; 8 dozen field daisies for 25c. Funeral sprays $1.50 each; big value. Charge accounts solicited. Flowers delivered free in city limits. Express orders guaranteed safe delivery. Central 5777-5778. Auto. 42072. A. Lange, Florist, 25 E. Madison-st.

BEDDING PLANTS—Coleus, carnation pinks, verbenas, Madam Salleroi, sweet allyssum, geranium, lobelia, and small ferns, 5c each, 50c per doz. Fern dishes, extra value, 35c each. Palms, 4 ft., $2.00. Rambler roses in bloom, growing, 4 inch pots, 50c each. A. Lange, 25 E. Madison-st.

BEDDING PLANTS—Coleus, carnation, pinks, verbenas, Madam Salleroi, sweet allyssum, geranium, lobelia, and small ferns, 5c each, 50c per doz. Fern dishes, extra value, 35c each. Palms, 4 ft., $2.00. Rambler roses in bloom, growing, 4 inch pots, 50c each. A. Lange, 25 E. Madison-st.

BEAUTIFUL WEDDING FLOWERS—40 different styles in Bride and Bridesmaid Bouquets, ranging in price from $2.50 and up. Eight illustrations of church decorations. A. Lange, 25 E. Madison-st.

BRIDES' BOUQUETS of freshest flowers, artistically arranged, $2 and up. Floral designs for all occasions. Flowers successfully shipped to all parts of the country. Washington Flower Market, 108 N. State-st., Stewart Bldg., 77 W. Washington-st. Phone Central 2030 and 5798.

BRIDAL BOUQUETS—Expert work; prices lowest. Charge accounts solicited. Phone Wabash 1874. Raske Floral Shop, 170 W. Jackson-blvd.

CARNATIONS..... 25c per dozen
Sweet peas..... 15c per bunch
Funeral designs..... $1.00 and up
We deliver to all parts of the city and country.
Chicago Floral House,
39-41 W. Randolph-st. Tel. Central 2498.

CASKET COVERS—Six different designs to select from, $10 up. Also 200 handsome floral offerings ranging in price from $3.00 and up. A. Lange, 25 E. Madison-st.

DECORATIONS—Chicago's best decorator will give your decorations his personal attention. Delivered to all parts of city. Raske Floral Shop, 170 W. Jackson.

North Side.

PEONIES—50c doz.; best grade; the kind sold at $1.50; all colors. Try our $1 basket of flowers. Stollery Bros., 1046 Wilson-av. Edgewater 1352.

South Side.

ROSES—Red, white, and pink, 50c per dozen. Out of town orders given special attention. MUIR, Established 1865. 3330 Michigan-av. and 4647 Grand-blvd. Telephone Douglas 319 and Oakland 319.

ROSES—Assorted colors, 50c per dozen. We make a specialty of filling porch boxes, etc. J. W. Nissen, 304 E. 47th-st. Phone Oakland 1642.

West Side.

BARGAIN TODAY—Peonies, 50c per doz., delivered to any part of the city. Schiller, the Florist, 2221-2228 W. Madison-st. West 822.

Miscellaneous.

FLOWERS—Bargains—Bargains—Bargains—
Nice geraniums, 4 inch pots, all colors in bloom, at 8 cents each. Salvias or light red bonfire, in bloom, 4 cents each. Daisies in bloom, 9 cents each. Coleus, all colors, to border the bed, at 8 cents each. Place the order now and save your money. Shipments made any time requested. And we guarantee to please you. All other kinds of plants at bargains.
The Meredith Flower and Vegetable Co.,
Tel. 178. Libertyville, Ill.

FURS.

A SPECIAL—One Hudson Seal Coat, 52 in. length, 38 bust, $200. Small deposit will hold until winter. Henry Kessler, 1102 Republic Bldg., State and Jackson.

FURS—Notice—A saving of at least 30 per cent on all purchases and repairs during the dull season. Future orders taken at reduced prices. Furs stored and insured against all loss; rate 3 per cent on valuation. Periolat, Leading Furriers. Phone Central 6291. 7th floor Masonic Temple.

WILDCAT LYNX SETS—$48, worth $75. Leave orders for fall delivery and save $30. Mayer Miller, 39 S. State-st.

FURNITURE AND FIXTURES.

Central.

ARM CHAIRS—$19.75, value $28.00; upholstered, mahogany frame, roomy, comfortable. Send for illustrations. Wholesale Furniture Co., 605 Wabash-av.

FURNITURE—Discontinued numbers in chairs, dressers, cabinets etc., at cost; a genuine bargain. Nuway Co., 34 W. Lake-st., cor. Dearborn.

South Side.

BRASS BED, springs, felt mattress, $22.50 value, $13.85. Sanitary couch and felt pad, $7.50 value, special, $4.98. P. P. Haas & Co., 323 E. 51st-st.

CHIFFONIER—Solid oak, $3.60; 5 large, roomy chiffonier, highly polished, $6.50 value, for Monday only, $3.69. General Furniture Co., Halsted and 62d-sts. Easy payments.

FURNITURE—We make a specialty of exchanging new furniture for your old furniture. Call us up—Wentworth 6900. Curtis Furniture Exchange, 6203-5-7 Wentworth-av., 6134 S. Halsted-st.

FURNITURE—"Outfits complete." "Easy payments." This week, brass bed, 2 in. posts, satin finish, $10.00. C. B. Cave, 2049 E. 83d-st., South Chicago.

West Side.

BRASS BEDS—Furniture, Rugs. Special, $12 library tables, $4.75. Hebard Warehouse, 423 Honore-st., cor. Ogden. Open nights.

BRASS BEDS—$12; worth $19.50. Columbia Furniture Co., 312 W. 22d-st.

OVERSTOCKED IN PARLOR FURNITURE—$75 suites for $35; $80 suites for $45; $90 suites for $35. All genuine leather or best panne plush. Hanke Bros., 3930 12th-st.

GROCERIES AND MEATS.

Central.

FRESH DRESSED CHICKEN.....16½c lb.
Leg of mutton..... 12½c lb.
The Washington Market, 174 N. State-st.

NO. 1 SUGAR CURED HAM.....17c lb.
No. 1 Narrow Strip Bacon..... 16c lb.
Froehling & Heppe,
212-216 No. State-st.
Purchases over $1.00 delivered free.

North Side.

BREAD—Madam, saving your strength is just as big a bargain as saving the cost of foodstuffs. Schulse's delicious bread, still 5c and 10c, despite high flour prices saves both. Schulse Baking Company. At all grocers and delicatessens.

BEST CANNED PEAS—10c and 15c. Tomatoes, large 2 lb. can, 11c. Slovac Co-Operative Union, 1506 W. Chicago-av.

South Side.

CREAM JAVA COFFEE—30c lb. Fresh dressed chickens, 16½c. Native roast beef, 18c. Peacock silver polish, 18c. Pfeiffer, Prairie and 51st-st. Oakland 76.

FORMAN XXXX COFFEE — Special, 35c per pound. Genuine Java, Mocha. Butler, 1409 55th-st.

MAJESTIC PURE LEAF LARD—3 lb. tin.....50c
Rubbers for mason jars, 2 dozen for.....15c
Star Naphtha Washing Powder.....17c
D. B. Watson, 131 E. 47th-st. Phone Oakland 1612.

NEW WHITE ONIONS, 7 lbs. for 25c; Cream Java Coffee 29c lb; New Label Ketchup, 19c. P. Pfeiffer, 51st and Prairie.

West Side.

BOILING BEEF—8c per lb.
Fancy prunes, the 18c grade, 2 lbs. for 25c.
W. T. Bigalow,
Tel. Kedzie 641. Cor. Lake and Kedzie-av.

PINEAPPLES—Large and ripe, 3 for 25c.
Strawberries, full qt., 4 for 25c.
Preserving time has arrived.
Sol Westerfeld,
1409 W. Madison-st.

HAIR GOODS.

$5.00 SWITCH—Special, $2.00.
$2.00 Pompadour, special, $1.00
Sara Reidy, 116 N. State-st., 2d floor, opp. Field's.

HARDWARE, CUTLERY, STOVES.

South Side.

CHANGED HANDS at 903 E. 47th-st. For all of this week as a special inducement, 4 coat hangers for 10 cents. Heilbronn, 902 E. 47th-st.

West Side.

GALVANIZED POULTRY NETTING—Per 100 sq. ft., by the roll, 98c. L. Steinberger, 2084 Madison-st.

HATS AND CAPS.

Central.

MEN'S STRAW HAT SAMPLES, the $3 and $4 kind, at $1.85. Every style and braid. M. Marcus, 3d floor Masonic Temple.

STRAW HATS—Largest assortment, $1.50 up. Hats shaped to your head. Courteous treatment always. Ames Hats, 35 W. Madison, just east Dearborn.

South Side.

PANAMAS—Special eight dollar Panamas this week for five dollars. Sam Goldsmith & Co., 229 E. 51st-st.

HOUSEFURNISHINGS.

Central.

AMERICAN KITCHEN SET, 10 useful articles, 95c; market value, $1.50. A real bargain. Don't miss. Belden Supply Co., 17 E. Lake-st.

A1 ELECTRIC POWER WASHING MACHINE—Washes and wrings; economic labor saver; price $45. 814 Hearst Bldg. Phone Franklin 2061.

BRASS BED OUTFIT—$11.45, 2 in. post brass bed, iron springs, heavy mattress, complete, $11.45. Spiegel's House Furnishing Co., 125 S. Wabash-av.

DUNTLEY VACUUM CLEANER—At $9.75; runs on wheels like carpet sweeper; easy to operate; guaranteed to remove all dust and dirt from rugs and carpets. Phone Randolph 906 for free demonstration. Duntley Mfg. Co., 44 S. Wabash.

SPECIAL SALE of 1,500 58 Note Angelus Music Rolls, including all the choicest selections. These rolls sell regularly at from 50c to $2. While they last you can pick from the lot at only 30c and 40c per roll.

Geo. P. Bent Co.,
"Chicago's Foremost Music House,"
Wabash-av., between Adams and Jackson.

TODAY'S Player-Piano Music Roll Special:
A Modern Eve.
[Selection.]
Sells regular at $1.75.
Very special today, 90c.

This roll is very popular—comprises all the hits of the show.
Geo. P. Bent Company,
214 S. Wabash-av.,
Between Adams and Jackson.

South Side.

ICE PANS—12 inch galvanized iron at 15c; usual price 25c. Beese's Bazaar, 1304 E. 63d-st.

SINGLE BURNER GAS OVENS—40c and up. Light housekeeping stoves, $3.20 and up. Serson Hardware Co., 109 E. 31st. Douglas 1778.

WINDOW SHADES—Special made to order, any size up to 38 inches, complete, 55c. American Shade Factory, 210 E. 43d-st., near Indiana-av.

JEWELRY AND SILVERWARE.

Central.

BRACELETS, $1.00 and upwards; also Diamonds, Jewelry, Cut Glass, etc. All goods retailed at wholesale prices. Engraving free. Expert watch and jewelry repairing at popular prices. Otto Stumpf & Co., Wholesale Jewelers, 10th Floor Republic Bldg., 209 State, cor. Adams.

CUFF BUTTONS—Solid gold, $1.50 and up. Watch crystals, 10c. Main springs, 75c. Watches cleaned, 75c; guaranteed one year. Geo. A. Schultz, 700 Republic Bldg., 209 S. State-st.

DIAMOND RINGS—50c a week; all $30 values $25; besides, if you present this ad., we allow $1 off on 1st payment. Olsen & Ebann, 4th floor, 209 S. State-st. Phone Harrison 1007. Reno with call.

DIAMONDS—Are you in the market for a bargain? A call is all we ask. You cannot duplicate at our price. R. Bergeh & Brother, 5th Floor, 180 N. State-st.

DIAMONDS—Blue white, ¼ k., 14 k. mounting, $28.00. Fine for graduation gifts. Turner Bros., 2106 W. Madison-st.

LADIES' HAND BAGS—Warranted genuine seal leather hand bags at $2.25. Guaranteed to be $5.00 values. Jas. S. White & Co., Room 411, 315 So. Dearborn-st.

WATCHES—See our special for graduation gifts. We can save you money. J. A. Schoenthaler, Wholesale Jeweler. 605 Columbus Memorial Bldg., State and Washington-st.

West Side.

WATCHES—For the young man. Trenton movement, 10 yr. filled case, $7.00 special this week, $5.50. E. Battagug, Jeweler, 2982 W. Madison.

LADIES' TAILOR MADE SUITS.

Central.

ARENDT'S choice and very smart Silk, Linen, and Cloth Suits, Coats, and Habits at special summer prices.
F. Arendt,
402-406-404 Heyworth Bldg.,
29 E. Madison-st.

LINEN SUITS with an extra skirt that regularly sells for $35.00, this week only $25.00. We receive monthly fashions from our London and Paris branches. Come in and look over our latest importations. Redfern, Ladies' Tailors, 5 So. Wabash-av., Mailers Bldg., Suite 901.

SUITS—Special this week, $50-$45-$40 Suits, $35. Linen skirt free. This bargain is offered at both stores. Glasser Bros., 1008 N. Amer. Bldg., State and Monroe., Cent. 2708, and 3952 Sheridan-rd., L. V. 5347.

SUITS—Special; blue, black, and white serge suits, $22. Of your material, $10. Linen suits, $7. Satisfaction guaranteed. Congress Ladies' Tailors, 1222 N. Amer. Bldg., State and Monroe. Cent. 978.

North Side.

SUITS—Regular $45 suits at $30 and "a linen skirt free" with each order this week. I. Zavislak, 3926 N. Clark-st., opposite Buckingham-pl.

South Side.

SUITS—One extra linen tailor made skirt given away free with every $30 and $35 made to order suit. We have an excellent selection of fine imported linens and worsteds. Linen suits $15 and up. These prices will last till June 1st only. Goodman Ladies' Tailoring Co., 451 E. 47th-st.

LADIES' TAILORED SUITS—End of season sale; $10 off on each suit. Prices now $25 up. Our usual high grade workmanship and fitting will prevail at this sale. Advance fall styles now ready. J. Field, 1229 E. 55th-st.

LADIES' TAILOR MADE SUITS—At great saving. To keep our help during this month will make all $50 and $60 suits at $30 and $35. N. Engberg. Oakland 3866. Auto. 74-071. 700 E. 47th-st.

LADIES' TAILORED LINEN SUITS—Finest Scotch and French Linen, hand made, at reduced prices this week. M. Batt, 1507 E. 53d-st.

SCHOEN'S special high grade made to order suits at 25% off before I close for the month of July. Schoen, 233 E. 43d-st.

SUITS — Very smart and snappy, at moderate prices. Artistic workmanship and fit guaranteed. Phone Drexel 8193. W. Drescher, 325 E. 51st-st.

West Side.

SUITS—We make up from your own goods at $15. Skirts, $4.00; findings furnished. Jos. Klein, 2922 W. Madison-st.

MAIL ORDER GOODS.

SWEETEN THE JUNE BRIDE'S HONEYMOON by sending her a box of Bride's Special Candy, $1.00 the package, express prepaid. Bride's Candy Co., 116 So. Michigan-av., Chicago.

MEN'S AND BOYS' CLOTHING.

Central.

ALPACA AND SILK LINED BLUE SERGE suits, warranted fast color, just finished, in my own shop, $15. Fred Greifelhelmer, 59 W. Monroe-st. bet. Dearborn and State.

SUITS SPECIAL—Broken lots, former price $20, $22.50, $25, and $30, sale price, $15 and $18. Main floor, including new grays, tans, pin stripe, fancy mixtures and blue serges. Some are silk lined. English raincoats, values $10 and $12, sale price $5.00; second floor. Make No Mistake. King's, 161 W. Madison-st., Near La Salle.

SUITS—Best $10 suits in Chicago, positively worth $15 and more, now on sale. Stevens Clothing Co., 822-824 S. State-st.

TAKE THE ELEVATOR AND SAVE $10—MEN'S sample suits in the new grays, $25 kind, $15. Feder's Sample Clothes Shop, 806 Masonic Temple.

West Side.

MEN'S SUITS—Our new clothing department is now ready. All the latest spring and summer styles and shades. Easy terms. Standard Furniture and Distributing Co., Phone Monroe 860. 1061 W. Madison-st.

SPECIAL SALE—Young men's suits this week, $18 and $20 value, special price, $14.85. Atlas Clothing Co., 1800-1808 Blue Island-av.

MEN'S AND BOYS' FURNISHINGS.

Central.

GOLF OUTFITS—We will be pleased to show you our golf line. The most complete stock in Chicago. Burns & Grassie, 107 S. Dearborn-st.

MEN'S AND BOYS' FURNISHINGS.

Central.

GET A WASHINGTON 3% dividend with every purchase. $1 purchase. These Washington "3s" can be redeemed for 5c in hard money at the Chicago Savings Bank and Trust Co.; for "L" and street car tickets at The Washington Shirt Co.'s stores, or will also serve you as 5c cash for cigars and baseball tickets, for drugs and sundries, for furnishings and sporting goods. Come in for yours today.
The Washington Shirt Co.
Fred L. Rosebach, Pres.
Washington and Dearborn. Dearborn and Jackson. La Salle near Monroe.

SHIRTS—Imported French flannel and detached soft collars, $2 values; our price $1.13. Kelley's Corner, Clark and Jackson-blvd.

North Side.

MEN'S SUMMER UNDERWEAR—50c and up. Get your head under one of my new straw hats. Kirschner, The Outfitter, 6040 N. Clark-st.

South Side.

UNDERWEAR—I offer genuine Porosknit or B. V. D. union suits at 65c; $1.00 values. Samuels, 313 E. 47th-st.

MEN'S TAILOR MADE SUITS.

Central.

BLUE AND GRAY SERGE SUITS—$30.00 and $35.00; extra trousers fur. with every order; on credit. Bell Tailoring Co., 9 and 11 W. Monroe-st.

BLUE SERGE SUITS, $35. Free—A pair of white flannel trousers with each order. Louis Faud, 506, 37 E. Jackson-blvd.

MISENER BROS.' $30 made to order suits are rare bargains; charge accounts invited. Suite 306, 202 So. Clark-st.

SUITS—Semi-annual reduction sale; suiting, to order, $19.00; positive value $30, $35 and $40. We have a few uncalled for suits made to order for $30, $35, and $40; take your choice, $12.50, $15, and $18. Irving H. Vendig, the Tailor, 118 W. Madison-st., Brevoort Hotel.

SUITS—We will make you a fine all wool silk stripe $30 suit for $20 and give you an extra pair of pants free. We mean business. A. B. Conklin & Co., 1106, 19 S. Fifth-av.

SUITS—June Sale—We make now a good suit for $30 and a two piece suit for $25. Huchberer Bros., 219 S. Dearborn-st., Suite 201.

South Side.

OUTING SUITS—Crash, flannel, and homespun suits, $27.50; our regular $35 value. Benedict Wald, Maker of Superior Clothes, 1445 E. 55th-st.

SUITS—Special values, guaranteed fabrics, perfect fit, best workmanship, $20 blue serge suit, best value in the city. Rothbart, 621 E. 47th-st.

West Side.

REMEMBER—$15 for a suit to order, just as good as $25 suit. Fit-Rite Tailors, Madison and Halsted, over bank.

THE SERGE THAT STOOD THE TEST—Made specially for us; No. 187; price $25. Guaranteed the best in the city for the money. Cohn Bros., Leading West Side Tailors, 843 W. Madison-st.

MILLINERY.

Central.

FRENCH PLUMES—$12 value for only $5.75. The Feather Mfg. Co., 36 S. Michigan-av., corner Monroe.

HATS—All trimmed hats at half price. The Cooperative Shop, Room 712, 81 E. Madison-st., cor. Michigan-av.

LADIES' TRIMMED SUMMER HATS—Choice $1 while they last. Closing sale. Values $5 to $10. Silverman & Co., Suite 614, 81 E. Madison-st.

South Side.

HATS—An elegant line of spring millinery on display at your own price. Elliott, 1205 E. 62d-st. Phone Hyde Park 884.

HATS—Attractive models in summer millinery at prices ranging from $5 to $15. Oakland 1872. Mrs J. P. Gibson, 1414 E. 47th.

HATS—Closing out; a large and extensive line of summer millinery at half price. The L. M. N. Hat Shop, Oak. 2901. 1333 E. 47th.

SUMMER MILLINERY—A special line this week, $7, $9, and $12 values, at $3 and $5. Our personal service for every customer. Little Gray Shop, 1511 E. 55th-st.

PLUMBING SUPPLIES.

Central.

PLUMBING SUPPLIES—At wholesale prices. American Plumbing Supply Co., 21 E. Van Buren-st., near State.

South Side.

ONE PIECE 20x30 sink drain board and back, all in one, the latest and most sanitary sink made, $16.50. The pioneers selling plumbing and steam goods to customer. John Hardin Co., 4549 Cottage Grove-av., Chicago.

PLUMBING—We guarantee all our work. Erman & Co., 612 E. 47th, near St. Lawrence-av. Ph. Oakland 999, Automatic 74099.

SPORTING GOODS.

Central.

FIELDERS' GLOVES—Regular price, $1.25. Our price for today only, 85c. Moore & Evans, 40 S. Wabash-av.

SHOE SPECIALS—35% discount on all baseball shoes. Come while we have your size. The Golf Shop, 61 East Monroe-st.

"THE EVANS" CANDY WHEEL — Best ever sold. Price this week, $10. Our new 1912 and 1913 catalogue mailed free to all who ask for it. H. C. Evans & Co., 75 W. Van Buren-st.

South Side.

MOTORCYCLES—Pope, Excelsior, Emblem, Road Kings, $165 and up. $5.00 baseball shoes, $1.98; $1.00 ball, 69c. Ball bearing skates, 98c. Brown Music Co., 9119 Commercial-av., South Chicago.

SPECIAL—Boys' tricycles, for the rest of this week: No. 2 $1.75; No. 3, $2.25. Also a complete line of seasonable sporting goods. T. R. Wolf, 1401 E. 55th-st.

STATIONERY & OFFICE SUPPLIES.

Central.

CARBON COPY SHEETS—75c per M.; carried in twelve colors. The L. M. Stationery Co., Harrison 2732. 506 S. Dearborn-st.

RUBBER STAMPS—6 wheel numbering machines, $5; check protectors. Tel. Franklin 1310. Thompson-Sheras Co., 166 Madison-st.

TRUNKS AND LEATHER GOODS.

South Side.

TRUNKS—Big cut in price on all used and new trunks, suit cases and bags. O'Neil's, 1308 E. 55th.

VACATION BAGGAGE—Best there is in trunks, bags, suitcases at especially low prices. Hauling, storage, packing. J. D. Rourke, 1320 E. 55th.

WALL PAPER AND PAINTS.

South Side.

SCREEN PAINT—85c per gallon. Kramer Bros., 547 E. 63d-st.

WALL PAPER CLEANER—All prepared cleaners for this week, 7c per can. Kochsel Bros., 3722 S. State-st.

West Side.

OUR SPECIAL REDUCTION IN WALL PAPER will continue during May and June. Robertson & Co., 1141 W. Madison-st. Monroe 716.

PAINT FOR porch and lawn furniture, all shades, 50 cents a quart. "Everything in the paint line." Geo. E. Watson Co., 62 W. Lake, near Clark.

WINES AND LIQUORS.

North Side.

BOURBON WHISKY—9 yr. old, aged in the wood, $3.50 per gal. Fine cocktails, large bottle, $1. Dinkelman & Son., 5046 Evanston-av. Edg. 3658.

CHARLOTTE BRAND WINES—To introduce this high grade one bottle free every Saturday with $1 purchase. Bruckman & Co., 3438 N. Halsted-st. Graceland 160.

South Side.

CALIFORNIA BRANDY—10 years old, 75c bottle; C. & S. Bourbon or Rye, bottle, 98c. Hennessy Brandy, bottle $1.30. Old Rose Distilling Co., 12 stores in Chicago. All one phone. Yards 742.

SPECIAL RYE AND BOURBON—Frank J. Hennessy's own brand, 5 years old, guaranteed straight, $1 full quart, 5464 Lake-av.

West Side.

AA OLD CALIFORNIA PORT AND SHERRY, 85c gal. Kentucky Bourbon and Rye, $2.00 per gal. West 810. J. Frank & Sons, 1751 W. Madison-st.

BRIAR RIDGE WHISKY—Full quart, 95c. Port or Sherry Wine, $1 a gallon. Bernard Stein, 7 S. Paulina, cor. Madison. West 119.

TERMS OF SUBSCRIPTION OF THE TRIBUNE.

ORDERS FOR MAIL SUBSCRIPTIONS MUST BE ACCOMPANIED BY REMITTANCE TO COVER.

Postage paid in the United States [outside of Chicago city limits] and in Mexico.

Daily, without Sunday, one year	$4.00
Daily, without Sunday, six months	2.00
Daily, without Sunday, three months	1.25
Daily, without Sunday, two months	1.00
Daily, without Sunday, one month	.50
Daily, with Sunday, one year	6.50
Daily, with Sunday, six months	3.25
Daily, with Sunday, three months	2.00
Daily, with Sunday, one month	.75
Sunday issue, one year	2.50
Sunday issue, one month	.25

Give postoffice address in full, including county and state.

Remit by express money order, draft, or in registered letter at our risk to The Tribune company, publisher.

BY CARRIER IN CITY DISTRICT.

Daily [six days], per month	.50
Daily and Sunday, per month	.55
Sunday only, per month	.25

All unsolicited manuscripts, articles, letters, and pictures sent to "The Tribune" are sent at the owner's risk, and The Tribune company expressly repudiates any liability or responsibility for their safe

SITUATIONS WANTED—MALE.

Bookkeepers and Clerks.

SITUATION WANTED—WIDEAWAKE AND thoroughly dependable young man, with executive ability, would appreciate an opportunity to connect with responsible concern, where there are good prospects for a future; am thoroughly experienced in office details; familiar with bookkeeping; strong correspondent; have business sense and am conscientious and willing; moderate salary to start. A2 refs Address K 251 Tribune.

SITUATION WANTED — BY BOOKKEEPER and office man, aged 28, single; 6 years' experience in wholesale grocery office and 2 manufacturing; ambitious, but not to excess; sober and steady. Present prospects for a future; am thoroughly experienced in office details; familiar with bookkeeping; strong correspondent; have business sense and am conscientious and willing; moderate salary to start; A1 refs Address K 251 Tribune.

SITUATION WANTED—CIVIL ENGINEER OF agriculture, German, 29, married; 7 years' practice; graduate of agricultural dept. of German university; 3 years' management of demonstration plantation in South America, expert with artificial fertilizers, familiar with all machines, steam culture, cattle and horse breeding, extensive experience in development work, seeks employment. Address H 535, Tribune.

SITUATION WANTED — AS SUPT. OR GENeral foreman, by a middle aged man who has had a wide experience in wagon and implement factories, who is Al in drying timber and reducing cost of manufacturing goods and handling of labor; best of references. Address H 536, Tribune.

SITUATION WANTED—YOUNG MAN 29, TECH. education, M. E.; 3 yrs. experience as draftsman, engineer, and supt. of construction on power, cement, and industrial plants, air compressors, elevating, conveying, & mine machy., rolling mills, etc. Address S J 9 Tribune.

SITUATION WANTED—A COMPETENT CYLINder pressman desires a permanent position with responsible printing firm out of Chicago where a capable man has a chance to show good work; nonunion. Address K 493 Tribune.

SITUATION WANTED—MAN; EXP IN BRIDGE bldg., cofferdam, and heavy foundation work; like anything; must get busy. Address J 336, Tribune.

SITUATION WANTED—CONTRACT ON ELECtrical mechanical and structural designing, detailing and tracing. See HALM SWANSON. 11301 Prairie-av.

SITUATION WANTED—WITH LOCAL CONtractor by civil engineering graduate with two years' practical experience; salary and work immaterial, provided there are future possibilities. G. H. REITER, 1523 Jackson-blvd.

SITUATION WANTED — POSITION AS FOREman of garage, repair shop; 9 years' practical experience; can take full charge day or night. Address H 254, Tribune.

SITUATION WANTED—MECHANIC ABLE TO handle all kinds of masonry construction; holds membership in Chicago Masons and Builders' association. Address P 208, Tribune.

SITUATION WANTED—BY YOUNG MAN WHO understands every branch in ice cream making; also ices; have had 3 years' exp. Address A S 743, Tribune, Northwest Branch.

SITUATION WANTED—BY FOREIGN GRADUATE; bookbinder; been employed in factory part 4 years and desires to find place to learn over trade; wages no object. Address S 292, Tribune.

SITUATION WANTED—ELECTRICIAN OF 6 years' practice; steady and reliable; assembling, testing, and maintainance; a thoroughly experienced man. H. G. ANSELL, 62 Laurel-av.

SITUATION WANTED—FOREMAN FOR TOOLroom and machine shop; a cost reducer by the most modern ways of handling manufacturing. Address H 210, Tribune.

SITUATION WANTED—BY EXPERIENCED carpenter, architect, and cabinetmaker; well educated; German; 27; single; do own repairing; salary and commission. Address K 497, Tribune.

SITUATION WANTED—PRESSMAN, GORDON; familiar with lockup and composition. Address H 63, Tribune.

Farm Help.

SITUATION WANTED — AN EXPERIENCED sober and industrious married man, wishes to operate and manage a farm in some northern state or Canada; best of references. Can also look over farm in Sept. and take charge March 1, 1913. ALBERT G. MAURER, R. F. D. No. 1, Arlington, Ill.

House Servants.

SITUATION WANTED—COMPETENT, CAPAble, neat appearing Japanese; sober, steady, highly recommended; wish permanent position as butler, houseman, or valet; best recommendations from last and all other former employers. Address H 170, Tribune.

SITUATIONS WANTED—BY YOUNG MARRIED couple; man understands care of horses, cows, lawn, and garden; can run and repair automobile; wife a good cook, understands housework; refs. Address H 276, Tribune.

SITUATION WANTED — HOUSEMAN AND gardener, in private family; city or country; $18 wk. to start; R. B.; refrs. SIMON GEORGE, 2213 Calumet-av.

SITUATION WANTED—BY YOUNG UPRIGHT Japanese, as first class butler; experienced; good recommendations; good housekeeper; sober, etc. Wages at least $50. ANDA, 3338 Vernon-av.

SITUATION WANTED—BY STEADY AND RELiable young man as houseman; strictly sober; can milk, drive, do gardening; private family; refs. Address H 377, Tribune.

SITUATION WANTED—GOOD COREAN COOKS and housemen, in city or country. Address 3233 Calumet-av.

SITUATION WANTED—BY JAPANESE COOK, at summer hotel, club house, or boat; at present time employed. Address F 70, Tribune.

SITUATION WANTED—BY EXPERT COOK OR houseman, with ref. George Scruggs, 2248 Dearborn-st.

SITUATION WANTED—JAPANESE, HIGH class family cook, experienced; references; no washing. Ken. 3200 Calumet-av.

SITUATION WANTED — JAPANESE BUTLER or valet, thoroughly exp.; best refs. F., 3200 Calumet-av.

SITUATION WANTED—CHINESE COOK AND houseman; city, country. Address F 279, Tribune.

SITUATION WANTED — ALL AROUND COLored man, private family; best reference. Phone Douglas 3983.

SITUATION WANTED—HOUSEMAN OR BUTler, by colored man. Address H 226, Tribune.

SITUATION WANTED—JAPANESE, FOR A bachelor's family; wages $25. Address J 107, Tribune.

SITUATION WANTED—JAPANESE, GENERAL; housework, small family. Address H 77, Tribune.

Coachmen, Teamsters, Chauffeurs, Etc.

SITUATION WANTED—AS CHAUFFEUR, BY young single man. Swedish nationality; careful, sane driver; references; can make all repairs; have no bad habits; willing to do other work. Address F 186, Tribune.

SITUATION WANTED—AS CHAUFFEUR, BY single man; is a careful driver and can make all repairs on any make of car; private or truck; do not use intoxicants. Address F 213, Tribune.

SITUATION WANTED — REFINED YOUNG colored chauffer; 6 years' exp.; 2 yrs. in last place; make own repairs; drives Olds, Aico, Packard, Pierce-Arrow and Cadillac. CLAUDE LEDford, 5412 E. Monroe-av. Tell. Midway 2187.

SITUATION WANTED—CHAUFFEUR, COLored, 6 years' experience; factory trained mechanic; will move to any city; refs. Address G B 174, Tribune.

SITUATION WANTED—CHAUFFEUR; YOUNG man, Chinese, desires position with family; careful driver and good references. C. S. SETH, 6350 Jackson-av., 2d flat.

SITUATION WANTED—CHAUFFEUR, ENGlish; polite and obliging, age 28, single, total abstainer; best of references. Address JOHN DODSON, 3708 Forest-av. Ph. Doug. 4734.

SITUATION WANTED—HONEST MAN, 24, chauffeur; family; good repairing; factory shop exp.; state license; do not drink or smoke; do other work; ref. Address J 252, Tribune.

SITUATION WANTED—CHAUFFEUR, COMPEtent, reliable and steady, 4 yrs' exp. repairing and driving; refs. 4339 St. Lawrence-av. Drexel 4209.

SITUATION WANTED—EXP. CHAUFFEUR; best ref.; no bad habits; willing to do town; generally useful; Swedish. L. ENGSTROM, 1066 Barry-av.

SITUATION WANTED—CHAUFFEUR SINGLE, age 28, 1912 license, thoroughly mechanical repair man, gardener, housework, etc.; 2 years' exp. on auto. Will leave city. Address H 97, Tribune.

SITUATION WANTED—SOBER YOUNG MAN, 26 years of age, WITH STATE AND CITY CHAUFFEURS LICENSE; TAKE CARE OF ANY GASOLINE MOTOR. ADDRESS H 370, TRIBUNE.

SITUATION WANTED—CHAUFFEUR, IN PRIvate family; 5 years' exp.; careful driver and good repairing; single; age 22 years. Best references, 1415 E. 47th-st. Phone Drexel 8572.

SITUATION WANTED—CHAUFFEUR, YOUNG American; exp. driver; ref.; reliable, honest, industrious; work around house; city or country. Address J 282 Tribune.

SITUATION WANTED—CHAUFFEUR; CAREful driver; single, neat, and competent; any car; anywhere; A1 references; sal. expected, $22 a week. Address F 221, Tribune.

SITUATION WANTED—CHAUFFEUR, SWEDish, married, 6 years' experience at last place in driving and mechanical work; best of refs. from private family. Address H 140, Tribune.

SITUATION WANTED—COLORED CHAUFfeur, 30; careful driver; 3 years' exp.; all repairs; no objection to other work; refs. Johnston, 5145 Lake-av.

SITUATION WANTED — GOOD, CAREFUL driver; licensed; good mechanic; strictly sober, reliable; best ref. Address K 494, Tribune.

SITUATION WANTED — CHAUFFEUR, A1 driver and repairman, wants position with priv. family. C. A. De RYDER. Ph. Humboldt 5931.

SITUATION WANTED—CHAUFFEUR; GERman; single; 10 years with the autos; 10 years' refs. Address H 376, Tribune.

SITUATION WANTED—JAPANESE CHAUFfeur; careful driver; take care car myself and do other work. Address H 287, Tribune.

SITUATION WANTED—CHAUFFEUR; GOOD, careful driver; good mechanic; sober, honest, reliable; A1 refs. Phone Calumet 3670. Chauffeur.

SITUATION WANTED — CHAUFFEUR, 1912 lic., 4 years' exp., 30 yrs. old; references, H. E. S 4200 N. Sacramento-blvd.

SITUATION WANTED—CHAUFFEUR, 27 YRS., married; good mechanic; careful driver; sober; city or suburb. Address H 197, Tribune.

SITUATION WANTED—CHAUFFEUR, YOUNG col. man; careful driver and good mechanic; do other work; good ref. W. R. B. Normal 4139.

SITUATION WANTED—CHAUFFEUR, 33, RELiable; 7 years' exp.; good mechanic. Best of references. Address H 201, Tribune.

SITUATION WANTED—CHAUFFEUR, 28, EXP. refs., license, repairs, careful; low wages; do other work. Address H 509, Tribune.

SITUATION WANTED—EXP. COL. CHAUFFEUR, steady, careful driver, sober, reliable, neat, willing worker; refs.; single. H. Address D 421, Tribune.

SITUATION WANTED—BY AN EXPERIENCED chauffeur; German-American; married man; references. Address H 526, Tribune.

SITUATION WANTED — CHAUFFEUR, 2 years' exp. driver, and repair. Address H 54, Tribune.

SITUATION WANTED—YOUNG MAN AS MAchinist helper; 4 years' exp. Address K 338, Tribune.

SITUATION WANTED — ENGINEER [LIcensed]; ref.; night or day; small plant preferred. Address C 419 Tribune.

SITUATION WANTED—AS ESTIMATOR OR Supt., experienced, office or field, reinforced concrete; at present employed. Address J 393, Tribune.

SITUATION WANTED—YOUNG MAN, 21, TO learn trade; office, shop exp. Address K 168, Tribune.

SITUATION WANTED — BY MACHINIST, bench, lathe, or repairing. Address H 306, Tribune, S.

SITUATION WANTED—A1 COOK, HOTEL OR rest.; ref.; city or coun. Address E 336, Tribune.

SITUATION WANTED—BY PAINTER; FIRST class; reasonable. Address E L 201, Tribune.

SITUATION WANTED—AS TAILOR IN SUMmer hotel or club. Address H 161, Tribune.

SITUATION WANTED—CHINESE COOK; PERfect service; any place. YAW, 2210 Archer av.

SITUATIONS WANTED—MALE.

Professions and Trades.

SITUATION WANTED—1ST CLASS ENGINEER and mechanic, 20 yrs' exp., machine shop, erecting operating, and repairs; electricity, refrigeration, all types of boilers and engines; also conditioning appliances, pumps, mercantile stokers, electric plants, ice plants, hotel and factory exp.; stationary and first class marine license; strictly temperate; good ref. D. E. L., 327 Stanley-terrace. Ph. Seeley 1027.

SITUATION WANTED—CIVIL ENGINEER OF agriculture, German, 29, married; 7 years' practice; graduate of agricultural dept. of German university; 3 years' management of demonstration plantation in South America, expert with artificial fertilizers, familiar with all machines, steam culture, cattle and horse breeding, extensive experience in development work, seeks employment. Address H 535, Tribune.

SITUATION WANTED — AS SUPT. OR GENeral foreman, by a middle aged man who has had a wide experience in wagon and implement factories, who is Al in drying timber and reducing cost of manufacturing goods and handling of labor; best of references. Address H 536, Tribune.

SITUATION WANTED—YOUNG MAN 29, TECH. education, M. E.; 3 yrs. experience as draftsman, engineer, and supt. of construction on power, cement, and industrial plants, air compressors, elevating, conveying, & mine machy., rolling mills, etc. Address S J 9 Tribune.

SITUATION WANTED—A COMPETENT CYLINder pressman desires a permanent position with responsible printing firm out of Chicago where a capable man has a chance to show good work; nonunion. Address K 493 Tribune.

SITUATION WANTED—MAN; EXP IN BRIDGE bldg., cofferdam, and heavy foundation work; like anything; must get busy. Address J 336, Tribune.

SITUATION WANTED—CONTRACT ON ELECtrical mechanical and structural designing, detailing and tracing. See HALM SWANSON. 11301 Prairie-av.

SITUATION WANTED—WITH LOCAL CONtractor by civil engineering graduate with two years' practical experience; salary and work immaterial, provided there are future possibilities. G. H. REITER, 1523 Jackson-blvd.

SITUATION WANTED — POSITION AS FOREman of garage, repair shop; 9 years' practical experience; can take full charge day or night. Address H 254, Tribune.

SITUATION WANTED—MECHANIC ABLE TO handle all kinds of masonry construction; holds membership in Chicago Masons and Builders' association. Address P 208, Tribune.

SITUATION WANTED—BY YOUNG MAN WHO understands every branch in ice cream making; also ices; have had 3 years' exp. Address A S 743, Tribune, Northwest Branch.

SITUATION WANTED—BY FOREIGN GRADUATE; bookbinder; been employed in factory part 4 years and desires to find place to learn over trade; wages no object. Address S 292, Tribune.

SITUATION WANTED—ELECTRICIAN OF 6 years' practice; steady and reliable; assembling, testing, and maintainance; a thoroughly experienced man. H. G. ANSELL, 62 Laurel-av.

SITUATION WANTED—FOREMAN FOR TOOLroom and machine shop; a cost reducer by the most modern ways of handling manufacturing. Address H 210, Tribune.

SITUATION WANTED—BY EXPERIENCED carpenter, architect, and cabinetmaker; well educated; German; 27; single; do own repairing; salary and commission. Address K 497, Tribune.

SITUATION WANTED—PRESSMAN, GORDON; familiar with lockup and composition. Address H 63, Tribune.

Farm Help.

SITUATION WANTED — AN EXPERIENCED sober and industrious married man, wishes to operate and manage a farm in some northern state or Canada; best of references. Can also look over farm in Sept. and take charge March 1, 1913. ALBERT G. MAURER, R. F. D. No. 1, Arlington, Ill.

House Servants.

SITUATION WANTED—COMPETENT, CAPAble, neat appearing Japanese; sober, steady, highly recommended; wish permanent position as butler, houseman, or valet; best recommendations from last and all other former employers. Address H 170, Tribune.

SITUATIONS WANTED—BY YOUNG MARRIED couple; man understands care of horses, cows, lawn, and garden; can run and repair automobile; wife a good cook, understands housework; refs. Address H 276, Tribune.

SITUATION WANTED — HOUSEMAN AND gardener, in private family; city or country; $18 wk. to start; R. B.; refrs. SIMON GEORGE, 2213 Calumet-av.

SITUATION WANTED—BY YOUNG UPRIGHT Japanese, as first class butler; experienced; good recommendations; good housekeeper; sober, etc. Wages at least $50. ANDA, 3338 Vernon-av.

SITUATION WANTED—BY STEADY AND RELiable young man as houseman; strictly sober; can milk, drive, do gardening; private family; refs. Address H 377, Tribune.

SITUATION WANTED—GOOD COREAN COOKS and housemen, in city or country. Address 3233 Calumet-av.

SITUATION WANTED—BY JAPANESE COOK, at summer hotel, club house, or boat; at present time employed. Address F 70, Tribune.

SITUATION WANTED—BY EXPERT COOK OR houseman, with ref. George Scruggs, 2248 Dearborn-st.

SITUATION WANTED—JAPANESE, HIGH class family cook, experienced; references; no washing. Ken. 3200 Calumet-av.

SITUATION WANTED — JAPANESE BUTLER or valet, thoroughly exp.; best refs. F., 3200 Calumet-av.

SITUATION WANTED—CHINESE COOK AND houseman; city, country. Address F 279, Tribune.

SITUATION WANTED — ALL AROUND COLored man, private family; best reference. Phone Douglas 3983.

SITUATION WANTED—HOUSEMAN OR BUTler, by colored man. Address H 226, Tribune.

SITUATION WANTED—JAPANESE, FOR A bachelor's family; wages $25. Address J 107, Tribune.

SITUATION WANTED—JAPANESE, GENERAL; housework, small family. Address H 77, Tribune.

Coachmen, Teamsters, Chauffeurs, Etc.

SITUATION WANTED—AS CHAUFFEUR, BY young single man. Swedish nationality; careful, sane driver; references; can make all repairs; have no bad habits; willing to do other work. Address F 186, Tribune.

SITUATION WANTED—AS CHAUFFEUR, BY single man; is a careful driver and can make all repairs on any make of car; private or truck; do not use intoxicants. Address F 213, Tribune.

SITUATION WANTED — REFINED YOUNG colored chauffer; 6 years' exp.; 2 yrs. in last place; make own repairs; drives Olds, Aico, Packard, Pierce-Arrow and Cadillac. CLAUDE LEDford, 5412 E. Monroe-av. Tell. Midway 2187.

SITUATION WANTED—CHAUFFEUR, COLored, 6 years' experience; factory trained mechanic; will move to any city; refs. Address G B 174, Tribune.

SITUATION WANTED—CHAUFFEUR; YOUNG man, Chinese, desires position with family; careful driver and good references. C. S. SETH, 6350 Jackson-av., 2d flat.

SITUATION WANTED—CHAUFFEUR, ENGlish; polite and obliging, age 28, single, total abstainer; best of references. Address JOHN DODSON, 3708 Forest-av. Ph. Doug. 4734.

SITUATION WANTED—HONEST MAN, 24, chauffeur; family; good repairing; factory shop exp.; state license; do not drink or smoke; do other work; ref. Address J 252, Tribune.

SITUATION WANTED—CHAUFFEUR, COMPEtent, reliable and steady, 4 yrs' exp. repairing and driving; refs. 4339 St. Lawrence-av. Drexel 4209.

SITUATION WANTED—EXP. CHAUFFEUR; best ref.; no bad habits; willing to do town; generally useful; Swedish. L. ENGSTROM, 1066 Barry-av.

SITUATION WANTED—CHAUFFEUR SINGLE, age 28, 1912 license, thoroughly mechanical repair man, gardener, housework, etc.; 2 years' exp. on auto. Will leave city. Address H 97, Tribune.

SITUATION WANTED—SOBER YOUNG MAN, 26 years of age, WITH STATE AND CITY CHAUFFEURS LICENSE; TAKE CARE OF ANY GASOLINE MOTOR. ADDRESS H 370, TRIBUNE.

SITUATION WANTED—CHAUFFEUR, IN PRIvate family; 5 years' exp.; careful driver and good repairing; single; age 22 years. Best references, 1415 E. 47th-st. Phone Drexel 8572.

SITUATION WANTED—CHAUFFEUR, YOUNG American; exp. driver; ref.; reliable, honest, industrious; work around house; city or country. Address J 282 Tribune.

SITUATION WANTED—CHAUFFEUR; CAREful driver; single, neat, and competent; any car; anywhere; A1 references; sal. expected, $22 a week. Address F 221, Tribune.

SITUATION WANTED—CHAUFFEUR, SWEDish, married, 6 years' experience at last place in driving and mechanical work; best of refs. from private family. Address H 140, Tribune.

SITUATION WANTED—COLORED CHAUFfeur, 30; careful driver; 3 years' exp.; all repairs; no objection to other work; refs. Johnston, 5145 Lake-av.

SITUATION WANTED — GOOD, CAREFUL driver; licensed; good mechanic; strictly sober, reliable; best ref. Address K 494, Tribune.

SITUATION WANTED — CHAUFFEUR, A1 driver and repairman, wants position with priv. family. C. A. De RYDER. Ph. Humboldt 5931.

SITUATION WANTED—CHAUFFEUR; GERman; single; 10 years with the autos; 10 years' refs. Address H 376, Tribune.

SITUATION WANTED—JAPANESE CHAUFfeur; careful driver; take care car myself and do other work. Address H 287, Tribune.

SITUATION WANTED—CHAUFFEUR; GOOD, careful driver; good mechanic; sober, honest, reliable; A1 refs. Phone Calumet 3670. Chauffeur.

SITUATION WANTED — CHAUFFEUR, 1912 lic., 4 years' exp., 30 yrs. old; references, H. E. S 4200 N. Sacramento-blvd.

SITUATION WANTED—CHAUFFEUR, 27 YRS., married; good mechanic; careful driver; sober; city or suburb. Address H 197, Tribune.

SITUATION WANTED—CHAUFFEUR, YOUNG col. man; careful driver and good mechanic; do other work; good ref. W. R. B. Normal 4139.

SITUATION WANTED—CHAUFFEUR, 33, RELiable; 7 years' exp.; good mechanic. Best of references. Address H 201, Tribune.

SITUATION WANTED—CHAUFFEUR, 28, EXP. refs., license, repairs, careful; low wages; do other work. Address H 509, Tribune.

SITUATION WANTED—EXP. COL. CHAUFFEUR, steady, careful driver, sober, reliable, neat, willing worker; refs.; single. H. Address D 421, Tribune.

SITUATION WANTED—BY AN EXPERIENCED chauffeur; German-American; married man; references. Address H 526, Tribune.

SITUATION WANTED — CHAUFFEUR, 2 years' exp. driver, and repair. Address H 54, Tribune.

SITUATION WANTED—YOUNG MAN AS MAchinist helper; 4 years' exp. Address K 338, Tribune.

SITUATION WANTED — ENGINEER [LIcensed]; ref.; night or day; small plant preferred. Address C 419 Tribune.

SITUATION WANTED—AS ESTIMATOR OR Supt., experienced, office or field, reinforced concrete; at present employed. Address J 393, Tribune.

SITUATION WANTED—YOUNG MAN, 21, TO learn trade; office, shop exp. Address K 168, Tribune.

SITUATION WANTED — BY MACHINIST, bench, lathe, or repairing. Address H 306, Tribune, S.

SITUATION WANTED—A1 COOK, HOTEL OR rest.; ref.; city or coun. Address E 336, Tribune.

SITUATION WANTED—BY PAINTER; FIRST class; reasonable. Address E L 201, Tribune.

SITUATION WANTED—AS TAILOR IN SUMmer hotel or club. Address H 161, Tribune.

SITUATION WANTED—CHINESE COOK; PERfect service; any place. YAW, 2210 Archer av.

SITUATIONS WANTED—MALE.

Stenographers, Typists, Etc.

SITUATION WANTED—WITH OPPORTUNITY for advancement, by A1 stenographer (touch operator); corresp.; good knowledge bkpg.; age 24; h. s. grad.; 4 yrs. real est., 2 yrs. credit exp.; salary $20. Address H 191, Tribune.

SITUATION WANTED—EXPERT STENOGrapher; educated, legal training, energetic, reliable, age 28, single; unquestionable ref. Address H 228, Tribune.

SITUATION WANTED — A1 STENOGRAPHER desires clerical or stenographic work four or five evenings a week. Address H 214, Tribune.

SITUATION WANTED—YOUNG MAN STENO.; beginner; willing worker; mod. sal. Address K 384, Tribune.

SITUATION WANTED—CLEAN CUT, EXP., ambitious young man; secretary, correspondent, stenographer, with good firm. Address K 396, Tribune.

SITUATION WANTED—YOUNG MAN; BROAD business exp.; understands steno.; $15. Ref. Address J 229, Tribune.

Miscellaneous.

SITUATION WANTED—AN HONEST, AMBItious young man who has had 10 years' general office experience would like position with a reliable firm; no liquor or tobacco habits; outside or temporary position accepted; references; bond. Address H 335, Tribune.

SITUATION WANTED—YOUNG MAN, 20, HIGH school grad., 6 months' exp. in stenography, wishes position where work is of technical nature; with something ahead; employed. Address K 466, Tribune.

SITUATION WANTED—SALES MGR. SUCcessful, broad gauge man, age 40, handle almost any mfg. proposition; good advert. and sales campaigner; new ideas his specialty. Address K 320, Tribune.

SITUATION WANTED—BARTENDER, THORoughly experienced, wishes anything. Address K 441, Tribune.

SITUATION WANTED—MALE NURSE, COMpanion, care for elderly man; refs. Address H 595, Tribune.

SITUATION WANTED—CORRESPONDENT, IN Panama and So. America; leave July 15th. Address B W 217, Tribune.

SITUATION WANTED—EXP. WAREHOUSE supt.; swing some good accts. Address J 198, Tribune.

SITUATION WANTED—HIGH SCHOOL GRADuate; age 20; outside work preferred. Address J 418 Tribune.

SITUATION WANTED—BY YOUNG MAN, 20 yrs.; willing to do anything; references. Address K 172, Tribune.

SITUATION WANTED—AS STEWARD, MANager, club or hotel. HART, 6131 Lexington-av.

SITUATION WANTED — AS WASHER AND polisher. Address K 363, Tribune.

SITUATION WANTED—HANDY MAN; ALL kinds of tools. FURMAN, 829 N. 42d-ct.

SITUATION WANTED — BARTENDER, EXP., 40; not afraid of work. Address 2427 Ogden-av.

Day and Contract Work.

SITUATION WANTED — GENERAL HOUSEcleaning done well by reliable and honest man; windows and rugs, walls and ceilings, cellar whitewashed, etc. Write or will call. B. McKNIGHT, 60 E. 28th-st.

SITUATION WANTED — BY COLORED MAN, cleaning woodwork or office furniture by contract. WM. MARCUS, 3915 S. Dearborn-st.

SITUATIONS WANTED—FEMALE.

Bookkeepers and Clerks.

SITUATION WANTED — SWITCHBOARD OPR., also No. 1 Typist on Underwood machine, or anything in line of office work; A1 refs. Address J 340, Tribune.

SITUATION WANTED—SMART, CAPABLE business woman wants position; experienced in com. business [no soliciting]; dependable, tactful, not afraid work Address F 81, Tribune.

SITUATION WANTED—BOOKKEEPER, CASHier, 7 years last pos., 15 years' exp., A1 refs. Address E 578, Tribune.

SITUATION WANTED—OFFICE POSITION BY lady experienced in general office work auditing, banking, and cashiering. Address H 97, Tribune.

SITUATION WANTED—BOOKKEEPER, EXperienced, accurate; good refs.; $15. Address K 282, Tribune.

SITUATION WANTED—YOUNG LADY, FILING, general office work; understands housework; refs. Address H 276, Tribune.

SITUATION WANTED—BY YOUNG MAN; BROAD business exp.; understands steno.; $15. Ref. Address J 229, Tribune.

Miscellaneous.

SITUATION WANTED—AN HONEST, AMBItious young man who has had 10 years' general office experience would like position with a reliable firm; no liquor or tobacco habits; outside or temporary position accepted; references; bond. Address H 335, Tribune.

SITUATION WANTED—YOUNG MAN, 20, HIGH school grad., 6 months' exp. in stenography, wishes position where work is of technical nature; with something ahead; employed. Address K 466, Tribune.

SITUATION WANTED—SALES MGR. SUCcessful, broad gauge man, age 40, handle almost any mfg. proposition; good advert. and sales campaigner; new ideas his specialty. Address K 320, Tribune.

SITUATION WANTED—BARTENDER, THORoughly experienced, wishes anything. Address K 441, Tribune.

SITUATION WANTED—MALE NURSE, COMpanion, care for elderly man; refs. Address H 595, Tribune.

SITUATION WANTED—CORRESPONDENT, IN Panama and So. America; leave July 15th. Address B W 217, Tribune.

SITUATION WANTED—EXP. WAREHOUSE supt.; swing some good accts. Address J 198, Tribune.

SITUATION WANTED—HIGH SCHOOL GRADuate; age 20; outside work preferred. Address J 418 Tribune.

SITUATION WANTED—BY YOUNG MAN, 20 yrs.; willing to do anything; references. Address K 172, Tribune.

SITUATION WANTED—AS STEWARD, MANager, club or hotel. HART, 6131 Lexington-av.

SITUATION WANTED — AS WASHER AND polisher. Address K 363, Tribune.

SITUATION WANTED—HANDY MAN; ALL kinds of tools. FURMAN, 829 N. 42d-ct.

SITUATION WANTED — BARTENDER, EXP., 40; not afraid of work. Address 2427 Ogden-av.

Day and Contract Work.

SITUATION WANTED — GENERAL HOUSEcleaning done well by reliable and honest man; windows and rugs, walls and ceilings, cellar whitewashed, etc. Write or will call. B. McKNIGHT, 60 E. 28th-st.

SITUATION WANTED — BY COLORED MAN, cleaning woodwork or office furniture by contract. WM. MARCUS, 3915 S. Dearborn-st.

SITUATIONS WANTED—FEMALE.

Bookkeepers and Clerks.

SITUATION WANTED — SWITCHBOARD OPR., also No. 1 Typist on Underwood machine, or anything in line of office work; A1 refs. Address J 340, Tribune.

SITUATION WANTED—SMART, CAPABLE business woman wants position; experienced in com. business [no soliciting]; dependable, tactful, not afraid work Address F 81, Tribune.

SITUATION WANTED—BOOKKEEPER, CASHier, 7 years last pos., 15 years' exp., A1 refs. Address E 578, Tribune.

SITUATION WANTED—OFFICE POSITION BY lady experienced in general office work auditing, banking, and cashiering. Address H 97, Tribune.

SITUATION WANTED—BOOKKEEPER, EXperienced, accurate; good refs.; $15. Address K 282, Tribune.

SITUATION WANTED—YOUNG LADY, FILING, general office work; understands housework; refs. Address H 276, Tribune.

Farm Help.

SITUATION WANTED — AN EXPERIENCED sober and industrious married man, wishes to operate and manage a farm in some northern state or Canada; best of references. Can also look over farm in Sept. and take charge March 1, 1913. ALBERT G. MAURER, R. F. D. No. 1, Arlington, Ill.

House Servants.

SITUATION WANTED—COMPETENT, CAPAble, neat appearing Japanese; sober, steady, highly recommended; wish permanent position as butler, houseman, or valet; best recommendations from last and all other former employers. Address H 170, Tribune.

SITUATIONS WANTED—BY YOUNG MARRIED couple; man understands care of horses, cows, lawn, and garden; can run and repair automobile; wife a good cook, understands housework; refs. Address H 276, Tribune.

SITUATION WANTED — HOUSEMAN AND gardener, in private family; city or country; $18 wk. to start; R. B.; refrs. SIMON GEORGE, 2213 Calumet-av.

SITUATION WANTED—BY YOUNG UPRIGHT Japanese, as first class butler; experienced; good recommendations; good housekeeper; sober, etc. Wages at least $50. ANDA, 3338 Vernon-av.

SITUATION WANTED—BY STEADY AND RELiable young man as houseman; strictly sober; can milk, drive, do gardening; private family; refs. Address H 377, Tribune.

SITUATION WANTED—GOOD COREAN COOKS and housemen, in city or country. Address 3233 Calumet-av.

SITUATION WANTED—BY JAPANESE COOK, at summer hotel, club house, or boat; at present time employed. Address F 70, Tribune.

SITUATION WANTED—BY EXPERT COOK OR houseman, with ref. George Scruggs, 2248 Dearborn-st.

SITUATION WANTED—JAPANESE, HIGH class family cook, experienced; references; no washing. Ken. 3200 Calumet-av.

SITUATION WANTED — JAPANESE BUTLER or valet, thoroughly exp.; best refs. F., 3200 Calumet-av.

SITUATION WANTED—CHINESE COOK AND houseman; city, country. Address F 279, Tribune.

SITUATION WANTED — ALL AROUND COLored man, private family; best reference. Phone Douglas 3983.

SITUATION WANTED—HOUSEMAN OR BUTler, by colored man. Address H 226, Tribune.

SITUATION WANTED—JAPANESE, FOR A bachelor's family; wages $25. Address J 107, Tribune.

SITUATION WANTED—JAPANESE, GENERAL; housework, small family. Address H 77, Tribune.

Coachmen, Teamsters, Chauffeurs, Etc.

SITUATION WANTED—AS CHAUFFEUR, BY young single man. Swedish nationality; careful, sane driver; references; can make all repairs; have no bad habits; willing to do other work. Address F 186, Tribune.

SITUATION WANTED—AS CHAUFFEUR, BY single man; is a careful driver and can make all repairs on any make of car; private or truck; do not use intoxicants. Address F 213, Tribune.

SITUATION WANTED — REFINED YOUNG colored chauffer; 6 years' exp.; 2 yrs. in last place; make own repairs; drives Olds, Aico, Packard, Pierce-Arrow and Cadillac. CLAUDE LEDford, 5412 E. Monroe-av. Tell. Midway 2187.

SITUATION WANTED—CHAUFFEUR, COLored, 6 years' experience; factory trained mechanic; will move to any city; refs. Address G B 174, Tribune.

SITUATION WANTED—CHAUFFEUR; YOUNG man, Chinese, desires position with family; careful driver and good references. C. S. SETH, 6350 Jackson-av., 2d flat.

SITUATION WANTED—CHAUFFEUR, ENGlish; polite and obliging, age 28, single, total abstainer; best of references. Address JOHN DODSON, 3708 Forest-av. Ph. Doug. 4734.

SITUATION WANTED—HONEST MAN, 24, chauffeur; family; good repairing; factory shop exp.; state license; do not drink or smoke; do other work; ref. Address J 252, Tribune.

SITUATION WANTED—CHAUFFEUR, COMPEtent, reliable and steady, 4 yrs' exp. repairing and driving; refs. 4339 St. Lawrence-av. Drexel 4209.

SITUATION WANTED—EXP. CHAUFFEUR; best ref.; no bad habits; willing to do town; generally useful; Swedish. L. ENGSTROM, 1066 Barry-av.

SITUATION WANTED—CHAUFFEUR SINGLE, age 28, 1912 license, thoroughly mechanical repair man, gardener, housework, etc.; 2 years' exp. on auto. Will leave city. Address H 97, Tribune.

SITUATION WANTED—SOBER YOUNG MAN, 26 years of age, WITH STATE AND CITY CHAUFFEURS LICENSE; TAKE CARE OF ANY GASOLINE MOTOR. ADDRESS H 370, TRIBUNE.

SITUATION WANTED—CHAUFFEUR, IN PRIvate family; 5 years' exp.; careful driver and good repairing; single; age 22 years. Best references, 1415 E. 47th-st. Phone Drexel 8572.

SITUATION WANTED—CHAUFFEUR, YOUNG American; exp. driver; ref.; reliable, honest, industrious; work around house; city or country. Address J 282 Tribune.

SITUATION WANTED—CHAUFFEUR; CAREful driver; single, neat, and competent; any car; anywhere; A1 references; sal. expected, $22 a week. Address F 221, Tribune.

SITUATION WANTED—CHAUFFEUR, SWEDish, married, 6 years' experience at last place in driving and mechanical work; best of refs. from private family. Address H 140, Tribune.

SITUATION WANTED—COLORED CHAUFfeur, 30; careful driver; 3 years' exp.; all repairs; no objection to other work; refs. Johnston, 5145 Lake-av.

SITUATION WANTED — GOOD, CAREFUL driver; licensed; good mechanic; strictly sober, reliable; best ref. Address K 494, Tribune.

SITUATION WANTED — CHAUFFEUR, A1 driver and repairman, wants position with priv. family. C. A. De RYDER. Ph. Humboldt 5931.

SITUATION WANTED—CHAUFFEUR; GERman; single; 10 years with the autos; 10 years' refs. Address H 376, Tribune.

SITUATION WANTED—JAPANESE CHAUFfeur; careful driver; take care car myself and do other work. Address H 287, Tribune.

SITUATION WANTED—CHAUFFEUR; GOOD, careful driver; good mechanic; sober, honest, reliable; A1 refs. Phone Calumet 3670. Chauffeur.

SITUATION WANTED — CHAUFFEUR, 1912 lic., 4 years' exp., 30 yrs. old; references, H. E. S 4200 N. Sacramento-blvd.

SITUATION WANTED—CHAUFFEUR, 27 YRS., married; good mechanic; careful driver; sober; city or suburb. Address H 197, Tribune.

SITUATION WANTED—CHAUFFEUR, YOUNG col. man; careful driver and good mechanic; do other work; good ref. W. R. B. Normal 4139.

SITUATION WANTED—CHAUFFEUR, 33, RELiable; 7 years' exp.; good mechanic. Best of references. Address H 201, Tribune.

SITUATION WANTED—CHAUFFEUR, 28, EXP. refs., license, repairs, careful; low wages; do other work. Address H 509, Tribune.

SITUATION WANTED—EXP. COL. CHAUFFEUR, steady, careful driver, sober, reliable, neat, willing worker; refs.; single. H. Address D 421, Tribune.

SITUATION WANTED—BY AN EXPERIENCED chauffeur; German-American; married man; references. Address H 526, Tribune.

SITUATION WANTED — CHAUFFEUR, 2 years' exp. driver, and repair. Address H 54, Tribune.

SITUATION WANTED—YOUNG MAN AS MAchinist helper; 4 years' exp. Address K 338, Tribune.

SITUATION WANTED — ENGINEER [LIcensed]; ref.; night or day; small plant preferred. Address C 419 Tribune.

SITUATION WANTED—

TO RENT—FURNISHED FLATS.

South Side.

TO RENT — FOR SUMMER, HANDSOMELY furnished 6 room apt.; antique mahogany furniture; elec. service, 3 blks. Jackson Park. Phone; reference necessary. Address A C 86, Tribune.

TO RENT—FURN. 4 ROOMS AND BATH; GAS and elec. Inquire on premises, 2634 Prairie-av.

North Side.

TO RENT—7 WONDERFULLY FURNISHED rooms, $50; airy, cool, light; view of lake and park, 15 min. to loop; sacrifice; for (our summer months. Cook will stay. Address H 598, Tribune.

TO RENT—ATTRACTIVE FURNISHED APARTment on Grace-st., ½ block from lake, 5 rooms and bath; piano, large porch and yard; good trans. Will rent for 3 mo.; ref. required. Wellington 8832.

TO RENT—EXCEPTIONALLY COOL SOUTH front new mod. 6 rooms complete; Oct. 1902; near lakes; reches; cor. Sheridan-rd. and Edgecomb., Ph. L. V. 5317.

TO RENT — COMPLETELY FURNISHED 6 room 2d flat; cor.; 1 blk. from Sheridan express station; strictly modern; only $55. Tel. Lake View 476. 3949 Sheridan-rd.

TO RENT — 4412 SHERIDAN-RD., VERY DEsirable 4 rms. modern, nr. Wilson. Ravenswood 1498.

TO RENT—ON FULLERTON PKWAY., COMpletely furn. 1st apt., 7 rms., h. w. heat. Tel. Lincoln 1462.

TO RENT—HANDSOMELY FURNISHED 8 RM. apt., south of Lincoln Park; 1 blk. lake; east of N. State-st. North 4021.

TO RENT—FOR SUMMER MONTHS, 5 ROOM apt., well furn., very Angelus. Lawrence-av., cor. Magnolia. Phone Ravenswood 4344.

TO RENT—FURN. MOD. LIGHT 6 ROOM APT., near lake; for summer; concession to reliable tenant. Phone North 3054. CONSERVE.

TO RENT—NEAT FURN. APT., 6 RMS., ALL outside; front and rear porches; grand piano; 1 blk. from lake; $55 month. Tel. Edgewater 1476.

TO RENT—6 ROOM FURN. APT. FOR JULY and August; longer if desired; near lake, fine trans.; very attractive and homelike. Edge. 2794.

TO RENT—7 ROOMS, 2 BATHS, BEAUTIFULLY furnished, 1 block north east Lincoln Park, for 2 or 3 months. Telephone Lincoln 572.

TO RENT—923 BELDEN-AV., COMPLETELY fur. clean flat; h. w. heat. Phone Lincoln 588.

TO RENT—TO SHARE HIGH CLASS APT. WITH couple. 3825 Pine Grove-av., 3d apt. L. V. 176.

TO RENT — 3 ROOM FURN. APART.; HOT WAter; walking distance. 104 W. Oak-st.

TO RENT—FURNISHED FLATS FOR LIGHT housekeeping. 331 Webster-av.

West Side.

TO RENT—8 ROOM WELL FURN. FLAT, WITH bath; light, clean, private; 3 blocks from Humboldt Park; $35. L and surf. 2 blocks. 1822 Humboldt-av. 2d.

TO RENT—5 ROOM APT., FROM JULY 1ST TO Sept. 1st; completely furn.; all mod. conv.; light and cool; 6 blk. from Gar. Park; L. and surf. Ph. Gar 2094.

TO RENT—16 HONORE-ST., 3 AND 4 ROOM flats; open fire; a. h., h. w., gas range; excellent transportation.

TO RENT—570 ASHLAND-BLVD., NICELY FUR. 2 rm. apt.; h. w. elec., splen. GRAVES.

Suburban.

TO RENT—JULY AND AUGUST—MOST DESIRable 6 room apartment in Oak Park; furnished; near trans.; large porch. W. F. SARGENT, Municipal Bldg., Oak Park.

TO RENT—FOR THE SUMMER, IN EVANSTON, five room apt., furnished. Phone 1071 Evanston or call 1910 Sherman-av.

WANTED—TO RENT—FLATS.

WANTED—TO RENT—FOR SUMMER MONTHS, furnished flat within ten minutes' ride of La Salle Station. Address J 256, Tribune.

TO RENT—STORES—DOWNTOWN.

TO RENT—CORNER STORE—
S. E. CORNER LAKE AND DEARBORN-STS. FINE FOR ADVERTISING AND CIGARS.

TO RENT—
188 N. Dearborn, store, $90 per month. Apply on premises. Phone Randolph 4877.

TO RENT — STORES, BUSINESS LOCATIONS, new bldgs. now under construction, terms extra front exterior illuminations.
66D-ST. AND INDIANA-AV.
40TH-ST. AND VINCENNES-AV.
E. J. SCHOLL, 503 E. 47th-st. Oakland 316.

TO RENT—
AT REDUCED RATES
STORES, FLOORS, BLDGS. Central, Call or phone.
B. A. THORPE,
105 So. Dearborn-st. 4 phones Randolph 4094.

TO RENT—1429 WABASH-AV., STORE 36X170. 1st floor, 36x36. Steam plant. Good light. FRANK HAGIN & CO., 32 W. Washington-st.

TO RENT—STORES—SOUTH.

TO RENT — STORE AT 2249 S. HALSTED-ST. Good location for restaurant.

3253 Cottage Grove-av., good place for confectionery, candies, cigars, soft drinks, etc.

COOPER, FARWELL & ELLINWOOD,
25 N. Dearborn-st.

TO RENT—NEW STORES AND FLATS; CHOICE business location; Cottage Grove-av. and 39th-st. MURRAY WOLBACH, 105 S. Dearborn-st.

TO RENT—STORES, 100 E. 66TH-ST., 1000 E. 51st-st., 6919 Washington-av.; great location; $35 up; any line of business. Store and flat, 4634 Lake.

TO RENT—804 EAST 37TH-ST., NEAR VINcennes-av., new store, $20; excellent location. MORRIS, 954 Marquette Bldg. Phone Cent. 299.

TO RENT—STORES—NORTH.

TO RENT—NEW STORES, 5741 TO 49 SOUTH Park-av.; part or all; $30 per month; owner will give extra inducements to gro. and market. Tr and 10c store, shoe store and repairing, or barber shop.
ROSENBERG & RENINGER, 9 S. La Salle-st.

TO RENT—ELEGANT NEW CORNER STORE on Evanston-av., 20x65 ft.; large basement; big inducement to right party. SCHUERT & SPRINGER, 1135 Bryn Mawr-av. Telephone Edgewater 8225.

TO RENT — FINE NEW STORES, NORTH Shore; splendid location; absolutely no competition for bakery, delicatessen, drug store, market, janitor, etc. DENNIS COLBERT & CO., 702 Majestic Theater Bldg.

TO RENT—NEW BUSINESS CENTER CORNER Clark and Fullerton, choice drug store corner; all outside stores and offices; reasonable rent.
DAVID A. SMITH, 167 W. Washington-st.

TO RENT—CHOICE STORE IN NEW THEATER bldg., Rogers Park; steam heat, hot water, electric light; cracker jack location for any high grade business. Phone Rogers Park 2976.

TO RENT—STORE AND BASEMENT, 50x70, elevator and heating plant, Lake-st., near Robey-st., with 2 car lines and elevated.
BAKER & CO., 201 Tacoma Bldg.

TO RENT—BLDG., 30,000 FT., NR. 16TH-ST. for autos or other mfg.; only 13c sq. ft. A. J. MONTAGUE & SON, 25 N. Dearborn. Cent. 5012.

TO RENT — ST. CLAIR BUILDING, N. W. COR. Erie and St. Clair-sts.
BOWES REALTY CO., 30 N. La Salle-st.

TO RENT—OFFICES AND STUDIOS.

Downtown.

TO RENT—HANDSOMELY FURN. OFFICE, 3 rooms or 2 rooms, outside light, telephone service, six mos. or longer. Unfurnished if desired. 731-733 First Natl. Bank Bldg.

TO RENT—WELL APPOINTED PRIVATE OFfice; 2 telephones; stenographer optional; 746 First Natl. Bank Bldg.

TO RENT—IN THE TITLE AND TRUST BLDG., a two room suite; private office, recep. rm., and vault. Phone Harrison 901.

TO RENT—FRONT OFFICE OR SUITE, LOW rent. Dickey Bldg., 180 N. Dearborn-st.

TO RENT—BEAUTIFUL BANK AND OFFICE, with large plate glass window facing Dearborn-st., about 700 sq. ft. Apply 127 N. Dearborn-st.

TO RENT—STORES, SHOPS, OFFICES, MALlery Bldg., 19 W. Adams-st.
JOHN B. MALLERS JR., AGT. RAND 6010.

TO RENT—PRIVATE OFFICE IN ELABORATE ly furnished suite; reception room. Telephone, Corn Exchange National Bank Bldg.

TO RENT—VERY CHEAP—LARGE OFFICE IN New York Life Bldg., by CALIFORNIA INSURANCE CO., 1440 Insurance Exchange.

TO RENT—LARGE PRIVATE OFFICE, ALSO desk room, well furnished; stenographer optional. Call R. 301, 25 N. Dearborn-st.

TO RENT—PRIVATE UNFURNISHED OFFICE, heart of principal commercial opportunity. Tel. MR. COLEMAN, Randolph 6080.

TO RENT—818 FIRST NAT. BANK BLDG., PRIvate office; stenographic service and private exchange phone; excellent service; $25.

TO RENT—OFFICE SPACE; MAHOGANY DESK chairs, etc.; unlimited phone; vault. 648 Railway Exchange Bldg.

TO RENT—750 SQ. FT. ATTRACTIVE SPACE IN desirable New York Life Bldg., sacrificing unexpired leasehold. New Amsterdam Casualty Co.

TO RENT—PRIVATE OFFICE OR DESK SPACE; stenog. optional. $2.50 to $30. 607 Marquette Building.

TO RENT—DESIRABLE OFFICES, MODERATE rentals, modern conveniences, fireproof. Unity Building, 127 N. Dearborn-st.

TO RENT—FINE PRIVATE OFFICE; PHONE and etc.; $25; stenographer optional. 750 Old Colony Bldg.

TO RENT — HANDSOME PRIVATE OFFICE in Insurance Exchange; $30; 1 desk; phone; a snap at $10. Room 810, 608 S. Dearborn-st.

TO RENT—A FEW LIGHT, MODERN OFFICES; PAUL C. LOEBER & CO.,
31 N. La Salle-st. Franklin 737.

TO RENT—PART FEW DESIRABLE OFFICES AT 120 S. State-st., from $60 to $18. CHAS. V. McBRLEAN, 115 S. La Salle-st. Cent. 2375.

TO RENT — PRIVATE OFFICE, HANDSOMELY furnished; also desk space; stenographer's service optional. Apply 1170 People's Gas Bldg.

TO RENT—PRIVATE OFFICE, UNLIMITED phone and high grade stenographic services. 1218, 1 S. Dearborn-st.

TO RENT—OFFICE AND DESK ROOM, SUITable for dry goods commission or similar lines. Strauss-Sloendrath. Franklin and Jackson.

TO RENT—PRIVATE OFFICE, DUPLEX-AV., desk space, $15 mo.; stenog. service opt. 307 McIntosh Bldg.

TO RENT—DESIRABLE OFFICE SPACE, CHAMber of Commerce Bldg. Apply Room 622. Geo. Meckle.

TO RENT—LARGE, LIGHT, PRIV. OFFICE, use recept. room, phone; stenog. optl. 1008 Majestic Bldg.

TO RENT—FINE PRIVATE OFFICE; PHONE and etc.; $25; stenographer optional. 750 Old Colony Bldg.

TO RENT—OFFICE SPACE; EXCEPTIONAL chance for a public stenographer. 512 Monadnock Blk.

TO RENT—STORES, OFFICES, LOFTS. In downtown district. Tel. Randolph 3294.

TO RENT—$18 & CO., 1611 Monadnock Block.

TO RENT—SMALL PRIVATE OFFICE; SNAP. 628 Chicago Opera House Block.

TO RENT—DESK AND SPACE; LIGHT AND cool; cheap. 706 S. Dearborn. Room 609.

TO RENT—LIGHT PRIVATE OFFICE. $ 50. La Salle, cor. Madison. Suite 606.

TO RENT—PRIVATE OFFICE, SUITE 901 PLYmouth Bldg., 417 S. Dearborn-st.

TO RENT—LIGHT DESK SPACE, WITH DESK; stenog. opt.; office hours. 1607 Monadnock Bldg.

TO RENT—PART OF OFFICE, VAULT, TELEphone, stenog. Marine Bldg., 132 W. Lake. R. 207.

TO RENT — PRIVATE OFFICES IN FISHER bldg.; single or in suite. Fr. Dexter Fisher.

TO RENT—OFFICES AND STUDIOS.

Downtown.

TO RENT—AN ONE, TWO, OR THREE ATtractive offices, furnished or unfurnished, cheerful, lowest rent for desirable offices in the loop district. Apply room 723 Monadnock Blk.

TO RENT—
ADAMS EXPRESS BUILDING,
115 S. DEARBORN-ST.
Fine light offices; $25 per month and up; single or en suite.
J. C. McCORD & CO. Central 997.

TO RENT—1, 2, 3 OR 4 DESIRABLE PRIVATE offices in high class suite, Rector Bldg., vacant May 1st; first class service, including unlimited phone, stenographer, vault, use of library and large reception room. Apply Room 1012 Rector Bldg., Clark and Monroe-sts.

TO RENT—DESK AND SPACE IN NEW AND well furnished suite, including office privileges, private office for appointments, free phone, etc. Must be seen to be appreciated. $10. Office headquarters, $2, 711, 608 South Dearborn-st.

TO RENT — DOWNTOWN OFFICES, DESIRable space in Manhattan Building, Dearborn and Van Buren-sts. Reasonable rates.
BALLARD, ROWE & WHITMAN, Agents.
Tel. Harrison 1200.

TO RENT—1, 2 OR 3 SPLENDIDLY LIGHTED, MAHOGANY FINISHED OFFICES IN BEAUTIFUL PEOPLES GAS BLDG., MICHIGAN AND ADAMS-STS. VERY REASONABLE. CALL SUITE 2019 OR BROOKS MANDOLPH 288.

TO RENT — DESIRABLE OFFICES IN ALL downtown buildings. See us at once. WE CAN PLACE YOU QUICKLY. MURDOCK, JAMES & CO., Real Estate Agents, 171 La Salle-st. Phones: Franklin 233; Automatic 32652. PHONE NOW.

TO RENT—CHAMBER OF COMMERCE BLDG.; BARGAIN; ABOUT 700 SQUARE FT. APPLY W. McMILLAN & SON,
918 OTIS BLDG.

TEL. MAIN 5077.

TO RENT—HAVING RENTED MORE SPACE than I can use, will sublet at discount; ideal, well lighted space on 14th floor Manhattan Bldg.; excellent opportunity for responsible party. H. M. DIXON 1426 Manhattan Bldg., 431 S. Dearborn-st.

TO RENT—NICELY FURNISHED OFFICE AND desk space; office headquarters rea.; two phones, steno., etc. 427-430 Ashland Block.

TO RENT—CHICAGO CALCULATING CO. 1140 Monadnock Block.

TO RENT—SPACE IN OLD PORT BUILDING, a. w. cor. River-st. and Michigan-av., suitable for offices, sample and display rooms. BURT J. FITZGERALD, Harris Trust Bldg. Rand. 3863.

TO RENT—OFFICE SPACE, 1,350 OR 800 SQ FT. divided to suit. Dearborn, near Van Buren; fireproof bldg.; all modern conveniences; low rental. Randolph 3232.

TO RENT—DESK ROOM; $10 PER MO.; FINE location; all conveniences; both phones; desk furnished; fine for mfg. agent or other business. 860 Monadnock Block.

TO RENT—HALF OF DESIRABLE OFFICE, centrally located, to sublet; private office; vault space; reasonable terms. Will sell furniture if desired. Apply Room 302, 35 So. Dearborn-st.

General.

TO RENT — CHOICE OFFICE IN NEW CASINO Theater Bldg., Clark-st. and Greenleaf-av. Rogers Park; steam heat, hot water, electric light etc.

TO RENT—OFFICE—EVERYTHING FURnished complete, even typewriter and desk; $15; worth $60. Address K 324, Tribune.

TO RENT—OFFICES—
2 rooms, 543 E. 47th-st. (Warwick Bldg.), $15.
R. J. BUSCH, 535 E. 47th-st. Oakland 316.

TO RENT—FLOORS AND LOFTS.

TO RENT — BRADLEY BUILDING.

FOURTH FLOOR, 60X150; LIGHT ON 4 SIDES; power, heat, freight and pass. elev.; best of shipping facilities. Agent on premises. Also storage space.

J. HARLEY BRADLEY,
Office, 217 N. Desplaines-st.
Or Phone Monroe 146.

TO RENT—1214 TO 1222 W. MADISON-ST.; splendid floor space, from 5,000 to 20,000 sq. ft.; steam heat, electric power, passenger and freight elevators, sprinkler system, low insurance, fine light; suitable mfg., mail order, or wholesale. Inquire in store, 1222. Phone Mcnroe 2.

TO RENT—2,000 TO 20,000 SQUARE FEET IN MODERN HILL CONSTRUCTION SPRINKLERED BUILDING, WITH FREIGHT AND PASSENGER ELEVATOR. A. BAUER CONST. CO., 227 W. HURON-ST.

TO RENT—BEST FLOOR SPACE IN CITY. SUBDIVIDE TO SUIT.
DAYLIGHT AND CONTINUOUS POWER. CALL 4308 S. CARPENTER.

TO RENT — FLOORS AND OFFICES IN DRY Goods Reporter Bldg., n. e. cor. Market and Quincy-sts.; perfect light.

TO RENT—FOR LIGHT MANUFACTURING OR labor, 115 S. La Salle-st.

TO RENT—BUILDINGS, FLOORS, AND SPACE with or without railroad and river facilities, and will build to suit tenants.
SAUNDERS BROS., 140 S. Dearborn-st.

TO RENT—162 W. LAKE-ST., 2D FLOOR, 20X50 ft.; heat and freight elevator.
J. G. KIRK & CO., 209 S. La Salle-st.

TO RENT—MANFACTUR'G PROPERTY.

TO RENT—WE HAVE A COMPLETE LIST OF BUILDINGS, STORES, AND LOFTS IN ALL BUSINESS DISTRICTS OF THE CITY, WITH POWER AND SWITCH TRACK.

ROUNDS & WETTEN, 108 S. LA SALLE-ST.
THE TEMPLE. PHONE MAIN 3834.

TO RENT— TO RENT—
MORGAN BUILDING.
Close in, West Side; floors and spaces for manufacturing in modern building; all conveniences; live steam and power if desired. Possession.
J. J. HARRINGTON & CO.
1424 First National Bank Building.

TO RENT—560-562 MONROE, NR. CLINTON, 6 stories and high basement; 100x180; fine light; good light; two electric elevators, two large boilers; low rent and possession to suit; com. to brokers. FRANK S. PAGIN & CO., 32 W. Washington-st.

TO RENT—FOR MANUFACTURING PURPOSES, fire 2 story and basement, mill constructed, corner brick bldg., 62x125; private Chicago Jct. Ry. switch; large roofed loading platform; 2 ton elevator. The Globe Mills, 4964 S. Halsted-st.

TO RENT—ANY PART 60,000 SQ. FT.; MILL constructed, sprinkler system bldg.; "Q" switch; 21st and Morgan-sts.; any part 60,000 sq. ft. vacant adjoining; 6 flat; split 2 flat; 4 flat; 6 flat; cottages.

TO RENT—MFG. PLANT, OR SELL, 50 H. P. Write A. J. BUNNELL, North Judson, Ind.

TO RENT—BUILDINGS.

TO RENT—
2 story and basement building, 80x70, elevator and heating plant, Lake-st., near Robey-st., with 2 car lines and elevated.
BAKER & CO., 201 Tacoma Bldg.

TO RENT—BLDG., 30,000 FT., NR. 16TH-ST. for autos or other mfg.; only 13c sq. ft. A. J. MONTAGUE & SON, 25 N. Dearborn. Cent. 5012.

TO RENT — ST. CLAIR BUILDING, N. W. COR. Erie and St. Clair-sts.
BOWES REALTY CO., 30 N. La Salle-st.

TO RENT—HALLS.

TO RENT—BUSH TEMPLE, NO. CLARK-ST and Chicago-av., beautifully equipped lodge halls for dances, banquets, and parties.
C. C. SPOTTSWOOD, Agent. Phone North 1181.

TO RENT—BUSH TEMPLE THEATER—DURing May and June will rent for special nights, commencements, concerts, and other entertainments. C. C. SPOTTSWOOD, Agt. Tel. North 1181.

TO RENT—OAKLAND MUSIC HALL, 3967 COTtage Grove-av.; dances and theatricals.
HOLTON, SEELYE & CO., 140 S. Dearborn-st.

TO RENT—BARNS AND GARAGES.

TO RENT—2549 S. HALSTED-ST., LARGE BRK. barn, with loft.
COOPER, FARWELL & ELLINWOOD,
25 N. Dearborn-st.

TO RENT—LARGE GARAGE, 810, REAR OF corner Lake-av. and Oakwood-blvd.

TO RENT—MISCELLANEOUS.

TO RENT—BUILDING, STORES, AND FLOORS in all parts of the city. Send for list.
WILLIE & FRANKENSTEIN, 25 N. Dearborn-st.

WANTED—TO RENT—MISCELLANEOUS.

WANTED—TO RENT—RESPONsible party desires to rent a garage that will accommodate twelve cars, within one mile of the river on either the North or South Side. Address E K 377, Tribune.

DOGS, BIRDS, POULTRY, ETC.

YOU CAN'T AFFORD TO BE WITHOUT CONkey's White Diarrhea Remedy. It is a positive relief from this disease. Don't kills thousands of chicks yearly. Price 50c. W. W. BARNARD & CO., 211 W. Madison-st.

PEDIGREED BOSTON, $15; COLLIE PUPS, poodles, bull terriers, $5. 2231 Michigan-av. Cal. 2076.

IMPORTED ENGLISH BULLS, BOSTONS, MALE and female; Canadian Cockers, Prince Charles; all breeds at stud. 1120 E. 59th-st., near Indiana.

RUSSIAN WOLF HOUND PUPPIES AND bitch for sale cheap. Pedigreed. 4824 Prairie-av., barn.

BOSTON PUPS AND GROWN, $15 UP; FRENCH bull pups, $25 up. 1823 Wabash-av. Cal. 1397

JEWELRY, WATCHES, ETC.

SPECIAL SALE OF WATCHES, DIAMONDS, jewelry for wedding and graduation presents. Special attention to watch and jewelry repairs. BEIN & BERNHARDT & CO., 35 W. Monroe-st., formerly Tribune Bldg.

HIGHEST CASH PRICE PAID FOR DIAMONDS, pearls, pawn tickets; gold and silver bought. Bargains in same. H. ROBINSON,
R. 606, 7 W. Madison-st. s. w. cor. State-st.

SPECIAL — $35 DIAMOND RING AT $25, ON credit terms of 50c a week. OLSEN & EBANN, 4th floor, 209 S. State-st.

WE BUY DIAMONDS FOR CASH. R. G. BOLICH & CO., 504 HEYWORTH BLDG. CENT. 6554. OR WE WILL CALL.

CAMERAS, KODAKS, ETC.

4X5 DYNAR LENS KOILOS SHUTTER, $26.50. We do first class developing and printing promptly. Headquarters for fresh films plates, and film packs; cameras, kodaks rented at reasonable rates and exchanged; complete line of special tenzer and abutet equipments.
CENTRAL CAMERA CO., 124 S. Wabash-av.

POSTAGE STAMPS, COINS, ETC.

COINS! COINS! STEVENS & CO., DEALERS 143 N. Dearborn-st. 64 page Coin Book 10c.

PUBLIC STENOGRAPHERS.

FOR DEPENDABLE STENOGRAPHIC AND typewriting service [illegible]

REAL ESTATE—CENTRAL.

FOR SALE—CHOICE HOTEL CORNER, 16 OR ft. minutes' loc. Owner. Tel. Randolph 6060.

FOR SALE—FORTHWITH, 14 AND 16 E. STATE-st. HOWARD AMES, 1214 Unity Bldg.

REAL ESTATE—SOUTH SIDE.

FOR SALE—
7001 and 7111 S. Halsted-s.
Two new brick stores with elegant fronts, basements and 5 room flats in the best and growing business street in Chicago.
Splendid opening for meat market, grocery and delicatessen store, bakery, gentlemen's and ladies' tailors.
MADLUNG & SIDMANN,
6900 So. Halsted-st.

FOR SALE—AT A SACRIFICE—
3541 LAKE-AV.
4 story apt. bldg., stone front, contains 4 apartments of 6 rooms and bath each; steam heat; rental $1,620; mtg. $5,000; $2,260 for equity. If you are seeking a substantial investment, investigate this at once.
H. F. NORCOTT & CO., Exclusive Agents,
1007 E. 43d-st. Oak. 1301-1302.

FOR SALE—VACANT BARGAINS—SOUTH SIDE, Prairie-av., south of 61st-st., west front, 50x160 ft., $45 per foot.
Cottage Grove-av., between 56th and 57th-sts., 48x136 ft., $2,400.
Ellis-av., corner 54th-place, 66x150 ft., $7,500.
Ingleside-av., near 44th-st., 73x130 ft., $55 per ft.
JOHN BOOMER & CO., 35 N. Dearborn-st.

FOR SALE—6 FLAT BLDG., LOCATED ON 66th-blvd., near Washington-av.; lot 40x125 ft.; apartments contains 2 and 3 rooms, hardwood finish throughout; open plumbing, steam heat; rent, $2,610 per annum. Price, $15,500
ADAMS G. BARSALOUX,
63d and Washington-av. Hyde Park 10.

FOR SALE — CHOICE LOTS IN OUR 83D AND Western Avenue Subdivision. All improvements, including Lincoln Park water. Only $10 and $12 per foot.
Card will bring you plat and prices, and map of Chicago, showing boulevard and park system.
BANNON & CO.,
800 First National Bank Bldg.

FOR SALE—CORNER, 150X190.
62d-st. and Madison-av., finest and almost the last high class corner in Hyde Park, near I. C. express; $27,500.
JOHN A. CARROLL & BRO.,
Exclusive Agents,
1502 E. 53d-st. Tel. Hyde Park 440.

FOR SALE—$5,000 FOR 7 ROOM BRICK RESIdence, on 25 ft. lot on Madison-av., near 48th-st.; ideal surroundings; new furnace; modern bath, laundry; hardwood floors downstairs; three mantels; all rooms bright and attractive. Address H N 491, Tribune.

FOR SALE—N. E. COR. 63D AND MORGAN-sts. 125 ft. on 63d, 100 ft. on Morgan; 7 new stores; rent $3,510; price $55,000; $15,000 cash, balance time. This property has an excellent future; corner.
KOZMINSKI & YONDORF, 137 N. Dearborn-st.

FOR SALE—WHY PAY RENT? WIDOW WILL SACRIFICE her modern Calumet-av. 6 room stone residence; furnace heat, hardwood; cost $9,000. OUR PRICE FOR IMMEDIATE SALE, $4,000. Easy terms. INVESTIGATE.
ELMER E. BAGLEY & CO., 8452 Indiana-av.

FOR SALE—STOVE HEATED BRICK STORE and flat property; rental $1,700; price $10,500; owner must sell at once; will accept terms from right party; located on corner of Clark; price $7,400. Mortgage $5,400; rent $780. HILLINGER, 900 Belmont-av.

FOR SALE—NO MONEY DOWN.
442 W. 61th-st., 4 flat, 7 rooms, gas, toilets, plenty light; $30 monthly. Price $2,400.
H. E. McCORMICK,
N. W. Cor. 78th and Halsted-sts.

FOR SALE—9 ROOM STONE FRONT HOUSE, Indiana-av. near 60th-st.; $4,000; cost double; $500 cash, balance easy; good transportation; near Washington Park; good neighborhood. JAMES BOLTON & CO., 1229 Peoples Gas Bldg.

FOR SALE — OR EXCHANGE — 4200 GRANDview-av., stone front, 7 rms.; steam; 2 baths; hardwood throughout; furnished or unfurnished; large brick garage in rear.
DUFF A. MASSEY, 8 S. Dearborn-st. Cent. 6819.

FOR SALE—6 APT. BLDG., PRAIRIE-AV., near 55th-st. front and rear porches, etc.; rent, $3,100; mtg., $12,000; consider cottage, bungalow, or small house as part pay for $11,000 equity.
J. W. EASTLAND, 1st Nat. Bank Bldg. Rand. 1027.

FOR SALE—LOTS, 30 40, OR 50 FEET, ALL imp., beautifully wooded lots, $10 to $15 per foot; easy terms. Also 3 and Stony Island-av. Agent on ground every day. E. B. SHOEMER & CO., 840, 38 S. Dearborn-st.

FOR SALE—BARGAIN—WELL BUILT 3 FLAT bldg., 4 and 5 rooms, Hyde Park District; rents $3,468; newly decorated; cost over $30,000; will sacrifice for $20,000; no trade. Address F 295, Tribune.

FOR SALE—SEVERAL CHOICE RESIDENCE properties in stock and a few owners will consider ripe vacant in exchange.
SELZ & GEDALIA,
830 E. 61st-st. Phone Normal 5060.

FOR SALE—KENWOOD, $9,500; 8 ROOM BRICK house, 5109 Greenwood-av.; 50 ft.; beautiful trees and shrubbery; first class condition; newly decorated. Terms to suit. N. B. HIGBLE, 4633 Kimbark-av.

FOR SALE—GREAT BARGAIN; PRICE, $35,000; new Michigan-av. 6 apt. bldg. near Washington Pk.; individual peoples; venting and best construction.
S. H. NEWMAN, Harris Trust Bldg. Rand. 1184.

FOR SALE—4 FLAT BLDG., 2 FRONT PORCHES; 8 and 6 rooms; hardwood finish; steam heat; rental $3,120; price $21,500; mtg. $15,000, 5½ per cent.
GRAPPERHAUS, RUSSELL & CO., 1346 E. 63d-st. Tel. Hyde Park 976.

FOR SALE—A GROWING, HIGH CLASS HYDE Park business corner; rental over $5,000; price $40,000. Investigate and make offer; owner needs money badly.
M. E. McCARTHY, 220 E. 51st-st. Oak. 3161.

FOR SALE — BARGAIN—80X120 FT., EAST front, Stony Island-av., near 82d-st.; easy; $1,000 cash.
E. B. SHOGREN & CO., 840, 38 S. Dearborn-st.

FOR SALE—3 FLAT, HYDE PARK, UNUSUAL bargain; price $7,000; income $1,080; must sell to close an estate. Possession.
WHITE & COLEMAN,
54 W. Randolph-st. Phone Randolph 5108.

FOR SALE—STORE AND FLATS, 43D-ST., NR. Vincennes-av. Lot 20x122. Rents $1,770. Price attractive.
JOHN F. WALLACE & CO., 32 W. Washington-st.

FOR SALE—BARGAIN 2 FLATS, BRICK AND stone, 7 rooms, 2 baths; building in rear; lot, 30 by 125; corner property, 61st-st. and Greenst. S. HECK & CO., 6006 S. Halsted.

FOR SALE—JEFFERSON-AV., NEAR 64TH-ST., vacant, 100x132 ft.; price $48 per ft.
JAMES G. BARSALOUX,
63d and Washington-av. Hyde Park 10.

FOR SALE—BARGAIN—NEW 21 APT. BLDG., corner, 4, 5, and 6 rooms; rental $16,020; mtg. $42,500, 5%; price $75,000. GRAPPERHAUS, RUSSELL & CO., 1346 E. 63d-st. Hyde Park 2976.

FOR SALE—NEW 2 FLAT BUILDING, 7254 Lafayette-av. Easy payments; large lot; rents, ROBERT E. BARBEE, 69th-st. and Wentworth-av. Phone Went. 637.

FOR SALE—SPECIAL HOUSE BARGAINS IN KENWOOD, $3,500 to $4,500 for 8 to 10 room modern homes. Phone or write for list.
R. R. GLEASON & CO., 1032 E. 43d-st.

FOR SALE—$9,000 VACANT LEXINGTON-av., south of 54th-st.
HYDE PARK REALTY CO.,
834, nr. I. C. R. R.

FOR SALE—12 R. STONE FRONT HOUSE; steam heat; h. w. finish; 2 bths. to I. C.; mtg. $8,000, 5%, 5 yrs.; $500 cash, $25 monthly ... $4,500
TREASURER, 3 SOUTH WATER-ST. Cottage Grove.

FOR SALE—N. W. CORNER 63D AND BISHOPsts. 2 story brick store and flat building; lot 40x125 feet; price $15,000; terms; no trade. B. B. REDFIELD, 246 W. 63d-st. Phone Stewart 3442.

FOR SALE—BARGAIN—3 FLAT, STEAM heat; stone front brick bldg.; hardwood finish throughout; near 43d-st. L sta.; $12,500.
W. H. McCLELLAN, 20 [illegible] 81st-st.

FOR SALE — FINE COR. RESIDENCE, 4401 Prairie-av., steam heat and thoroughly modern. All that $6,650 will quote a deal. MOORE & SCHMIT, 43d and Grand-blvd.

FOR SALE—DESIRABLE 6 FLAT, 20% BASIS if taken at once.
H. F. NORCOTT & CO., Exclusive Agents,
1007 E. 43d-st. Oak. 1301-1302.

FOR SALE—LOTS, 30 40, OR 50 FEET, ALL imp., beautifully wooded lots, $10 to $15 per foot; easy terms. Also 3 and Stony Island-av. Agent on ground every day. E. B. SHOEMER & CO., 840, 38 S. Dearborn-st.

FOR SALE—BARGAIN—WELL BUILT 3 FLAT bldg., 4 and 5 rooms, Hyde Park District; rents $3,468; newly decorated; cost over $30,000; will sacrifice for $20,000; no trade. Address F 295, Tribune.

FOR SALE—SEVERAL CHOICE RESIDENCE properties in stock and a few owners will consider ripe vacant in exchange.
SELZ & GEDALIA,
830 E. 61st-st. Phone Normal 5060.

FOR SALE—KENWOOD, $9,500; 8 ROOM BRICK house, 5109 Greenwood-av.; 50 ft.; beautiful trees and shrubbery; first class condition; newly decorated. Terms to suit. N. B. HIGBLE, 4633 Kimbark-av.

FOR SALE—GREAT BARGAIN; PRICE, $35,000; new Michigan-av. 6 apt. bldg. near Washington Pk.; individual peoples; venting and best construction.
S. H. NEWMAN, Harris Trust Bldg. Rand. 1184.

FOR SALE—4 FLAT BLDG., 2 FRONT PORCHES; 8 and 6 rooms; hardwood finish; steam heat; rental $3,120; price $21,500; mtg. $15,000, 5½ per cent.
GRAPPERHAUS, RUSSELL & CO., 1346 E. 63d-st. Tel. Hyde Park 976.

FOR SALE—A GROWING, HIGH CLASS HYDE Park business corner; rental over $5,000; price $40,000. Investigate and make offer; owner needs money badly.
M. E. McCARTHY, 220 E. 51st-st. Oak. 3161.

FOR SALE — BARGAIN—80X120 FT., EAST front, Stony Island-av., near 82d-st.; easy; $1,000 cash.
E. B. SHOGREN & CO., 840, 38 S. Dearborn-st.

FOR SALE—3 FLAT, HYDE PARK, UNUSUAL bargain; price $7,000; income $1,080; must sell to close an estate. Possession.
WHITE & COLEMAN,
54 W. Randolph-st. Phone Randolph 5108.

FOR SALE—STORE AND FLATS, 43D-ST., NR. Vincennes-av. Lot 20x122. Rents $1,770. Price attractive.
JOHN F. WALLACE & CO., 32 W. Washington-st.

FOR SALE—BARGAIN 2 FLATS, BRICK AND stone, 7 rooms, 2 baths; building in rear; lot, 30 by 125; corner property, 61st-st. and Greenst. S. HECK & CO., 6006 S. Halsted.

FOR SALE—JEFFERSON-AV., NEAR 64TH-ST., vacant, 100x132 ft.; price $48 per ft.
JAMES G. BARSALOUX,
63d and Washington-av. Hyde Park 10.

FOR SALE—BARGAIN—NEW 21 APT. BLDG., corner, 4, 5, and 6 rooms; rental $16,020; mtg. $42,500, 5%; price $75,000. GRAPPERHAUS, RUSSELL & CO., 1346 E. 63d-st. Hyde Park 2976.

FOR SALE—NEW 2 FLAT BUILDING, 7254 Lafayette-av. Easy payments; large lot; rents, ROBERT E. BARBEE, 69th-st. and Wentworth-av. Phone Went. 637.

FOR SALE—SPECIAL HOUSE BARGAINS IN KENWOOD, $3,500 to $4,500 for 8 to 10 room modern homes. Phone or write for list.
R. R. GLEASON & CO., 1032 E. 43d-st.

FOR SALE—$9,000 VACANT LEXINGTON-av., south of 54th-st.
HYDE PARK REALTY CO.,
834, nr. I. C. R. R.

FOR SALE—12 R. STONE FRONT HOUSE; steam heat; h. w. finish; 2 bths. to I. C.; mtg. $8,000, 5%, 5 yrs.; $500 cash, $25 monthly ... $4,500
TREASURER, 3 SOUTH WATER-ST. Cottage Grove.

FOR SALE—N. W. CORNER 63D AND BISHOPsts. 2 story brick store and flat building; lot 40x125 feet; price $15,000; terms; no trade. B. B. REDFIELD, 246 W. 63d-st. Phone Stewart 3442.

FOR SALE—BARGAIN—3 FLAT, STEAM heat; stone front brick bldg.; hardwood finish throughout; near 43d-st. L sta.; $12,500.
W. H. McCLELLAN, 20 [illegible] 81st-st.

FOR SALE — FINE COR. RESIDENCE, 4401 Prairie-av., steam heat and thoroughly modern. All that $6,650 will quote a deal. MOORE & SCHMIT, 43d and Grand-blvd.

FOR SALE—DESIRABLE 6 FLAT, 20% BASIS if taken at once.
H. F. NORCOTT & CO., Exclusive Agents,
1007 E. 43d-st. Oak. 1301-1302.

FOR SALE—VACANT BARGAINS—SOUTH SIDE, Prair

REAL ESTATE TO EXCHANGE.

FARMS—SOUTHEASTERN MISSOURI LAND
ers very choice 80-acre high level; clear of in-
ance; good wearth $51.00; also a dozen others,
ed, almost new St. Joseph and Kansas
part of which are clear and part
incumbered; total net value $88,000; all will
rigid investigation; will exchange for a
low price and long time. Southeastern Mis-
close to railroad; land suitable for colonization
small part in some cash or assume.
WILLIS R. MUNGER, St. Joseph, Missouri.

HAVE 7,000 ACRES OF GOOD AGRICUL-
will exchange for Chicago residence. Manitoba
will exchange for income property in Chi-
$110,000; small mortgage against prop-
assume some; only first class proposi-
considered, as do not submit any
Hamilton Land and Immigration Co., 323
St. Paul, Minn.

HAVE FINE LOT OF MICH. AND IND.
to exchange for Chicago cottages and flat
Call particulars first letter. A
best for both sides. C. D. Beal, Is our motto.
ELRICHER & CO., 446 W. 63rd st.

WANT FLAT EQUITY FOR THE FOLLOWING
Ridge and Pratt; equity $2,300; 16
25th and California; 20 acres in Crystal
Woodstock houses. Owner, Box 248, Crys-
Lake, Ill.

EXCHANGE—7 passenger auto, in fine condition;
$2,250 and cash for income equity.
A. A. PARDRIDGE & CO.
129 Bellaire Bldg. 8 phones, all Rand. 243.

EXCHANGE — BUSINESS PROPERTY;
no boat; 2 tenants; rents $1,200; mtg.
$12,500. What have you for sale?
RICHARD A. CONNELL, 127 N. Dearborn-st.

EXCHANGE—800 FT. VACANT ON SHERIDAN-
Evanston, for modern apartment bldg.
W. A. PRENDERGAST,
1818 City Hall Sq. Bldg.

FOR EXCHANGE—THE GREEN LAKE SUM-
advertised today under "Summer
Price $12,000.
HARRY HERSH, Room 35, 33 S. Dearborn-st.

EXCHANGE—SOUTH SIDE—$35,000 BUSINESS
mtg. 10% net. Want cash and trade.
farm. Address A C 167, Tribune.

NEW YORK OR VICINITY—WHAT HAVE YOU
exchange for 8 room cottage in Ravenswood?
Address Anderson & Co., New York City.

I HAVE SOME ABSOLUTELY GOOD SECURI-
for exchange for clear Chicago real estate.
A 208, Tribune.

EXCHANGE—BARGAIN—MODERN SIX FLAT;
Park; rent $1,400; mtg. $12,000.
What have you? Address H F 312, Tribune.

FOR EXCHANGE — ATTRACTIVE SMALL
Chicago improved and vacant; clear.
owner, 25 N. Dearborn st. Room 801.

FOR EXCHANGE—FLAT BLDG.; RENTS
$20,000, 5%. What have you for the
Address A F 50, Tribune.

EXCHANGE—NORTH SIDE VACANT BUSI-
corner; value $7,500; clear; own-
improved. C. A. TYDEN & CO., 30 N. La
st.

I HAVE SOUTH SIDE EQUITIES, $48,000; NONE
$44,500, 5½%; rentals, $10,-
$30) per acre; fine strawberry country;
orange and fig belt, and is splendid poultry
Now is the time where you have a cash margin
for everything you grow. Only a few low
acre farms at $50 and $55 an acre; no in-
no taxes. Five acres, 45 cash and $6 monthly.
acres, $10 cash and $10 monthly. Write
before all are sold. This is your chance to
home. C. W. HARRIS & CO., Owners,
20 Commercial Bank Bldg., Houston, Tex.

TRADE—CLEAR IRRIGATED AND DE-
prairie farm, 160 acres in gulf coast
of Texas; cash value, $7,000; would pre-
higan hotel or fruit farm. Am obliged to
th. J. H. OWEN, Eagle Lake, Tex.

SALE—IF INTERESTED IN PRAIRIE
Texas land, write quick. Description
WING, WINTER & CALVERLEY,
Texas.

SALE—PECOS VALLEY LANDS ARE BEST
largest alfalfa, finest fruits; low prices;
terms; circulars free. STRATTON LAND
Monadnock Block, Chicago.

SALE—LAKE AND SMALL TRACTS UP
Gulf Coast land; on liberal terms.
D. HURD CO., 1515 Marquette Bldg.

Wisconsin.

SALE—
Wisconsin farm; good soil; 20 acres
40 nice apple trees, all bearing; creek
also close to nice large river; some timber;
buildings; 2 miles to postoffice and railroad 10
to city of 35,000; price $2,500; $700 down;
bargains.
GRIMMER LAND COMPANY,
300 Chamber of Commerce Bldg.,
Franklin 1800. Chicago, Ill.
Main 1010. 1210 Chamber of Commerce.

SALE—UPPER WISCONSIN—MARINETTE
FARM LANDS for sale at low prices
terms; best of soil, climate, and water.
CLOVER, CLOVER AND GRASS COUNTY.
Write for county acres and up, $10.00 to $20.00
Crop failure unknown; only 7 hours
Chicago. Write for new booklet. SKID-
AND CO., Marinette, Wis.

SALE—400 ACRES, TAYLOR CO., HIGH-
proved, $28 per acre; soil equal to that of
in the state of Illinois. Address owner,
M. PADGETT, 6541 Ellis-av.

SALE—BIG BARGAIN—320 ACRES WIS-
farm land; best land in the country for
farming. Price only $20 an acre. Address
A 25, Tribune.

SALE—$5,800. PART TIME, BUYS BEAUTI-
7-ln. farm; level; good soil; fine buildings;
good markets. C. M. SMITH & COMPANY,
Marshfield, Wis.

SALE—FARM AND TIMBER LANDS; 60
000 acre tracts; wholesale prices, easy terms.
Land Co., 806 Chamber of Commerce.

SALE—640 ACRES NEAR M. & St. P. R. R.
Room 1111 HARTFORD BLDG. CENT.

Minnesota.

CHEAP LANDS

acres, Minnesota, $1 per acre; 6,000 acres,
$3.50; 9,000 acres, Minn., $2.75; 1,600 acres,
$8.50; 320 acres, Minn., $8.50; 10,600 acres,
ins. $2.00; 20,000 acres, Ia., $1.50; 5,000
Missouri timber land, $6.50. Complete de-
ns furnished.
SCHWAB BROS.,
uaranty Loan Bldg., Minneapolis, Minn.

SALE—RED RIVER VALLEY FARMS IN
and Wilkin counties; also a number
farms to exchange for income property.
E. NELSON, Barnesville, Minn.

Mississippi.

SALE—FARMS IN SOUTHERN MISSISSIP-
ley. Write for our free book describing the
BARNEY & HINES, INC., 1323 Central
Bldg., Memphis, Tenn.

Montana.

SALE—DEAN'S FARM BARGAINS—
save 300 improved and unimproved farms in
a and North Dakota. Easy terms. FRANK
N A. CO., 127 N. Dearborn-st., Unity Bldg.

Nevada.

SALE—U. S. GOVERNMENT LAND SCRIP
immediate title to government lands. F.
LE, Judge Bldg., Salt Lake City, Utah.

North Dakota.

SALE—"MOTT'S THE SPOT"
IN NORTH DAKOTA
locations and to buy good wheat farms.
See WM. H. BROWN CO., 5 N. La
Chicago.

Oregon.

SALE—LAKE VIEW, OREGON; 40 ACRES
farm land; also town lot in Lake View; best
er takes it all. Address F 218 Tribune.

Oklahoma.

SALE—160 ACRES LAND IN OKLA.; BAR-
need money. F. M. 1407 Rhodes-av., Chicago.

Texas.

$5 MONTHLY

SUBURBAN FARM. NEAR HOUSTON,
ROAD. AND SHELL BOULEVARD;
truck, or poultry farms, near suburban
only 35 minutes from the city of Houston;
boulevard, directly on the city; beautiful
rich soil, plenty of rainfall, fine climate;
three crops a year of potatoes, tomatoes,
and other vegetables, which net growers
to $300 per acre; fine strawberry country;
orange and fig belt, and is splendid poultry
Now is the time where you have a cash margin
for everything you grow. Only a few low
acre farms at $50 and $55 an acre; no in-
no taxes. Five acres, 45 cash and $6 monthly.
acres, $10 cash and $10 monthly. Write
before all are sold. This is your chance to
home. C. W. HARRIS & CO., Owners,
20 Commercial Bank Bldg., Houston, Tex.

TRADE—CLEAR IRRIGATED AND DE-
prairie farm, 160 acres in gulf coast
of Texas; cash value, $7,000; would pre-
higan hotel or fruit farm. Am obliged to
th. J. H. OWEN, Eagle Lake, Tex.

SALE—IF INTERESTED IN PRAIRIE
Texas land, write quick. Description
WING, WINTER & CALVERLEY,
Texas.

SALE—PECOS VALLEY LANDS ARE BEST
largest alfalfa, finest fruits; low prices;
terms; circulars free. STRATTON LAND
Monadnock Block, Chicago.

SALE—LAKE AND SMALL TRACTS UP
Gulf Coast land; on liberal terms.
D. HURD CO., 1515 Marquette Bldg.

REAL ESTATE—FARM LANDS.

Michigan.

SALE—6 ACRES HIGHLY IMPROVED,
and genera crop farm in good condition, 8
ut. $2,500.
res, good soil, 2½ a cultivated, small
on river near Whitehall $1,800.
W. W. BARCUS Muskegon, Mich.

SALE—42 ACRES RICH LAND ON 8T.
liver; an nonresident Address owner, H
ibune.

Minnesota.

CHEAP LANDS

acres, Minnesota, $1 per acre; 6,000 acres,
$3.50; 9,000 acres, Minn., $2.75; 1,600 acres,
$8.50; 320 acres, Minn., $8.50; 10,600 acres,
ins. $2.00; 20,000 acres, Ia., $1.50; 5,000
Missouri timber land, $6.50. Complete de-
ns furnished.
SCHWAB BROS.,
uaranty Loan Bldg., Minneapolis, Minn.

SALE—RED RIVER VALLEY FARMS IN
and Wilkin counties; also a number
farms to exchange for income property.
E. NELSON, Barnesville, Minn.

Mississippi.

SALE—FARMS IN SOUTHERN MISSISSIP-
ley. Write for our free book describing the
BARNEY & HINES, INC., 1323 Central
Bldg., Memphis, Tenn.

Montana.

SALE—DEAN'S FARM BARGAINS—
save 300 improved and unimproved farms in
a and North Dakota. Easy terms. FRANK
N A. CO., 127 N. Dearborn-st., Unity Bldg.

Nevada.

SALE—U. S. GOVERNMENT LAND SCRIP
immediate title to government lands. F.
LE, Judge Bldg., Salt Lake City, Utah.

North Dakota.

SALE—"MOTT'S THE SPOT"
IN NORTH DAKOTA
locations and to buy good wheat farms.
See WM. H. BROWN CO., 5 N. La
Chicago.

Oregon.

SALE—LAKE VIEW, OREGON; 40 ACRES
farm land; also town lot in Lake View; best
er takes it all. Address F 218 Tribune.

Oklahoma.

SALE—160 ACRES LAND IN OKLA.; BAR-
need money. F. M. 1407 Rhodes-av., Chicago.

Texas.

$5 MONTHLY

SUBURBAN FARM. NEAR HOUSTON,
ROAD. AND SHELL BOULEVARD;
truck, or poultry farms, near suburban
only 35 minutes from the city of Houston;
boulevard, directly on the city; beautiful
rich soil, plenty of rainfall, fine climate;
three crops a year of potatoes, tomatoes,
and other vegetables, which net growers
to $300 per acre; fine strawberry country;
orange and fig belt, and is splendid poultry
Now is the time where you have a cash margin
for everything you grow. Only a few low
acre farms at $50 and $55 an acre; no in-
no taxes. Five acres, 45 cash and $6 monthly.
acres, $10 cash and $10 monthly. Write
before all are sold. This is your chance to
home. C. W. HARRIS & CO., Owners,
20 Commercial Bank Bldg., Houston, Tex.

TRADE—CLEAR IRRIGATED AND DE-
prairie farm, 160 acres in gulf coast
of Texas; cash value, $7,000; would pre-
higan hotel or fruit farm. Am obliged to
th. J. H. OWEN, Eagle Lake, Tex.

SALE—IF INTERESTED IN PRAIRIE
Texas land, write quick. Description
WING, WINTER & CALVERLEY,
Texas.

SALE—PECOS VALLEY LANDS ARE BEST
largest alfalfa, finest fruits; low prices;
terms; circulars free. STRATTON LAND
Monadnock Block, Chicago.

SALE—LAKE AND SMALL TRACTS UP
Gulf Coast land; on liberal terms.
D. HURD CO., 1515 Marquette Bldg.

MONEY TO LEND.

On real estate at current rates.
BUILDING LOANS
made to responsible parties.
HIBERNIAN BANK,
Clark and Monroe-sts.

MONEY TO LOAN ON CHICAGO REAL ESTATE
Have private funds. Building loans a spe-
Quick service. Small loans desired. Low-
rates.
J. H. McCORTNEY,
Main 1010. 1210 Chamber of Commerce.

SECOND MORTGAGE LOANS, $100 TO $5,000.
We want to talk with you if you are looking for
mortgage loan or have one for sale. Come and
us, you are more than welcome to any informa-
we can give. Pay for what you get.
108 108 La Salle-st., R. 810. Franklin
WM. F. BOWERS.

MONEY TO LOAN IN ANY AMOUNT FROM
$1,000 to $100,000, interest at 4½ to 5½%; liberal
privileges. BUILDING LOANS espe-
desired in sums of $50,000.
HENRY A. KNOTT, 1402 Ashland Block.

SECOND MORTGAGE LOANS MADE ON COOK
and Chicago property. Rates the lowest;
the best; money always ready; quick service.
SECOND MORTGAGE BANKERS,
ROBT. KLOTZ, Manager.
Tel. 807, 8 S. Dearborn-st. Cent. 6819.

$50 FUNDS TO INVEST IN HIGH GRADE
MORTGAGE SECURITIES. INCOME PROP-
WE WILL PURCHASE SAME AT FAIR DIS-
ROOM 1111 HARTFORD BLDG. CENT.

MONEY TO LEND—ON IMPROVED OR BEING
improved Chicago real estate, in sums of $1,000
and up, at lowest rates. BUILDING LOANS A
SPECIALTY. REAL ESTATE DEPT., UNION
TRUST CO., 7 S. DEARBORN-ST.

BUILDING LOANS ON IMPROVED CITY
real estate promptly made by Massachusetts Mu-
Life Insurance Company.
JOHN W. SPRINGER, Manager.
Central 3040. 2001 Harris Trust Bldg.

MONEY TO LOAN
ON IMPROVED CHICAGO REAL ESTATE.
BUILDING LOANS MADE.
CHICAGO REALTY & MORTGAGE CO. [not inc.],
72 S. Clark-st., Room 446. Phone Randolph 717.

$$$ LOANS ON IMPROVED CITY REAL ES-
at 5% and 6%; no commission; annual payments if de-
ARTHUR B. CODY, Mortgage Loan Agt.
of State Mutual Life Assurance Co., 226 S. La
st., Room 1001.

MONEY TO LOAN ON WEST SIDE REAL
estate. We handle our own funds. Building loans
prompt action; money waiting.
HOLMES, HOLMES & Ashland.

MONEY TO LOAN ON IMPROVED PROPERTY,
from $1,000 to $20,000; lowest rates; answer
hours.
WILLIAMS & MICHAEL, 74 W. Washington-st.

GREENEBAUM SONS BANK AND TRUST CO.—
Money on hand to loan on Chicago real estate
mortgage loans bought and sold. Corner
CLARK AND RANDOLPH-STS.

CENTRAL REAL ESTATE LOANS MADE
without commission. NORTHWESTERN MU-
LIFE INSURANCE CO., William Scott
and Special Loan Agent, 25 N. Dearborn-st.

RAISE YOUR VACANT PRODUCE AN INCOME
We will lend you money to furnish plans, and
Structure or addition of any kind of building.
JOHNSON & COOLIDGE, 2325 W. Madison-st.

SECOND MORTGAGE LOANS MADE IN 24
hours; lowest rates on Cook county improved real
estate. CHAS. CARSON & CO., 30 N. La Salle-
4, Franklin 3294.

LOANS — COMPLETE. EXPERT BUILDING
service; practical plans furnished; general con-
tracting. ALLISON CONTRACT-
ING CO. Room 508, 27 N. Dearborn-st.

SECOND MORTGAGE LOANS. ANY AMOUNT.
Low rates. Pay back when you want to.
It will be to your interest to see us first.
SIMMONS BROS., 69 W. Washington-st.

MONEY TO LOAN ON
CHICAGO AND SUBURBAN REAL ESTATE.
OGDEN, SHELDON & CO.,
192 N. CLARK-ST.

NO COMMISSION. NO DELAYS—LOANS ON
Chicago and suburban improved and
unimproved real estate; building loans, 20 phones, all Ran-
dolph 800. H. O. STONE & CO., 70 W. Monroe-st.

LOANS ON CHICAGO IMP. PROPERTY. BUILD-
loans at 5 to 6%. CHAS. CHANDLER,
ELDRETH & CO., 56 W. Washington-st.

MONEY TO LOAN ON REAL ESTATE AT VERY
lowest rates.
REED & COE, 69 W. Washington-st.

PETER COLSON & CO., 90 WASHINGTON-ST.
Loans on real estate; best terms; no delay.
Loans on security. Building loans a specialty.

$$ MORTGAGE LOANS IN 24 HRS., TO PAY
taxes, interest, or repairs; $100 up; no abstract
fees; easy terms. G. SALE, 1108 Unity Bldg.

MORTGAGE LOANS. BUILDING LOANS.
$1,000 to $100,000, 5%. Low rates.
FRANCIS M. CASE & CO., 5 N. La Salle, M. 3159.

MONEY TO LOAN AT CURRENT RATES.
GEORGE G. NEWBURY & CO.,
8 S. Dearborn-st.

MONEY TO LOAN—AMOUNTS $1,000 TO $5,000,
6% per cent; no delay.
HARRY HERSH, Room 35, 33 S. Dearborn-st.

MONEY FURNISHED QUICKLY FOR GOOD
real estate improvements.
MADDEN BROS., 140 S. Dearborn-st.

LOANS ON REAL PROPERTY AT BEST TERMS
and rates.
WILLIAM A. BOND & CO., 25 N. Dearborn-st.

MORE M. SNOW & CO. NEW NO. 69 WEST
Washington-st. make small loans on improved
city real estate at lowest current rates.

MONEY TO LOAN AT LOWEST RATES ON IM-
proved Chicago real estate security.
JOHN J. MITCHELL & CO., 74 W. Washington-st.

WE MAKE BUILDING LOAN AT 5½%, WITH-
commission, up to full cost of building. Ad-
A 309, Tribune.

$$$ SECOND MORTGAGE LOANS MADE PROMPT-
Easy terms; easy terms; no commission if
is good. Room 36, 54 W. Randolph-st.

WANT $1,400 TO LOAN AT 6%. NO COM.
a new home, large lot? Address H M 260,

MONEY TO LOAN ON SECOND MORTGAGES;
new rates in Chicago; money ready; no delay;
Room 711 TOOLE BLDG., 1000 Rector Bldg.

MONEY TO LOAN ON IMPROVED REAL
estate at current rates of interest. WM. D. KER-
CO., 66 and 60 W. Washington-st.

$$—$5,000 FOR 5 YEARS ON WELL LO-
cated, fully improved, recently purchased for
Address A E 262, Tribune.

BUILDING LOANS—FOR COMPLETE COST OF
$5,000 to $500,000. For full particulars
C. W. Washington-st.

$$—TWO $1,200 & PER CENT GILT
edge loans. GEO. G. NEWBURY & CO., 8 S.

MORTGAGE LOANS IN 24 HRS., TO PAY
taxes, interest, or repairs; $100 up; no abstract
fees; easy terms. G. SALE, 1108 Unity Bldg.

SECOND MORTGAGE LOANS MADE PROMPT-
lowest rates. SHANK, 604 S. Dearborn.

FUNDS TO LOAN—LOW INTER-
no commission. Address H 198, Tribune.

BUSINESS CHANCES.

ADVERTISING — BOOKLETS, DESIGNS, 127
Service. Main 4134. Field Building.

AUTOMOBILE TIRE BUSINESS
active parties to handle our business under exclu-
sive license for Illinois and other states if not without
the Union. This is an opportunity seldom offered
and the profits to be derived from such a deal will
return $50,000 yearly. Capital required from $2,500
to $5,000; large enough for a safe, clear company in
each state. Only those with ability and experience
as to ability, etc., need apply. P 244 Tribune.

BEST PROPOSITION—10% DIVIDENDS EVERY
month. L. L. CHANDLER & CO., 31 S.
Franklin 900.

BUSINESS MEN—IN EVERY CITY AND TOWN
not equipped in every way to enjoy... Address
A A 161, Tribune.

READ THIS.

INVESTMENTS.
1005 TRIBUNE BLDG.

DESIRABLE INVESTMENT.
About $30,000 of the preferred stock of a very
successful high class company, paying a guaran-
teed dividend of 7% cumulative, with the
common up to 5% additional. Certainly worth in-
vestigating. Address A A 184, Tribune.

READ THIS.

INVESTMENT—WANT ACTIVE MAN OR WOM-
an who can invest $1,000; act as
cashier; general treasurer in; of
established paying 700 seat theater
in a city in Michigan, close
to Chicago; salary $100 a month
and interest; your investment will be
secured. Apply DALEY & CO.,
Room 1005, 6 No. Clark-st.

INVESTMENT—FACTORY MACHINERY,
tools, manufactured machines and unassembled
parts, patterns, patents, etc., for manufacturing
four different Vacuum Cleaners, now operating
$40,000 investment, in rented building; moved by
mistake from Chicago; wants to go back. Can be
bought at your own price. H. E., 1311 W. 35th-st.

INVESTMENT—MANUFACTURING — EXCEP-
tionally fine opportunity for a man with $5,000
cash in well equipped manufacturing plant, incor-
porated; must be free from debt; immense profits; un-
limited demand; including good salary and per-
manent position; right party can secure interest
now. EDGAR BROKERAGE CO., 20 W. Dear-
born-st., 1st floor.

INVESTORS ARE INVITED TO INVESTIGATE
our plant, manufacturing an article used by most
everybody; we will show you large orders con-
tracted for which require us to increase our capital
stock. Our profits are big and our methods of
investments are absolutely secured. Address K 118,
Tribune.

INVESTMENT—WANTED—MAN TO INVEST
$2,000 to $5,000 in established manufacturing busi-
ness and act as sales manager; high class monthly
payment proposition; will make five year contract
with right man; salary $100 per month and
commission. VERCO, 410, 167 W. Washington.

INVESTMENT—WOULD YOU INVEST FROM
$1,000 to $2,000 in a farm land syndicate with
reputable business man? A ground floor proposi-
tion; large profit. Reference unquestioned.
Real estate security. Address F D72, Tribune.

INVESTMENT—$2,500 IN HOME; WILL
double itself in 1 year; absolute guarantee; auto-
mobile security; no puncture; no blowout; no ring
cuts, and no creeps. Address A H 802, Tribune.

JEWELRY STORE—FOR SALE—INVOICE $9,000
in Illinois, suburb of Chicago, will be sold
before July 1 on account of health and other busi-
ness; will bear investigation; part time to party of
character. Address M 385, Tribune.

LAUNDRY FOR SALE—THIS IS A GOOD BUSI-
ness proposition; will sell at a bargain; cash or
easy terms. Address A C 112, Tribune.

LAND — AT $5 PER ACRE; EARN-
ing power greater than Illinois' best land;
climate unexcelled. have no land for sale; I
have expert information; do you want it? Address
414 Mallers Bldg., Sheboygan, Wis.

LUNCHROOM—$100 CASH WILL LAUNCH YOU
in the finest equipped paying lunchroom on the
North Side; balance out of profits. Inquire for
Mr. GRIMES, 63 Wells-st.

MAIL ORDER—I MADE $50,000 IN FIVE YEARS
with a small mail order business; began with
$25 capital. Send for free booklet. Tells how. HEACOCK,
1229 Longfellow Bldg., Indianapolis, Ind.

MAIL ORDER—USE YOUR SPARE TIME TO
build up a mail order business of your own; we
help you start for a share in profits; splendid opportuni-
ties; instructions free. MUTUAL OPPORTUNI-
TIES EXCHANGE, Buffalo, N. Y.

MANUFACTURING LOCATION—
MR. HARASSED MANUFACTURER.

If you are handicapped by lack of room, incon-
venient buildings, high rents, heavy taxation,
railway congestion, or labor difficulties, WHY NOT
MOVE?
An attractive and prosperous, midwest, all-
American manufacturing city, advantageously lo-
cated, offers unusual inducements; cheap power;
fine transportation conditions; no labor troubles;
good banking facilities; low taxes; free building
to commensurate with need; or will erect factory
on a satisfactory basis. Replies confidential. Ad-
dress F 252, Tribune.

MANUFACTURING BUSINESS—5 ARTICLES,
universal demand; 400 per cent profit; $500, part
time. STEPHENSON, 208 S. Jefferson.

MILK ROUTE FOR SALE—WELL PAYING;
this is a bargain; must be sold quick for cash;
includes all necessary modern equipments;
location on South Side; owner going into other
business; worth a snap look this over. Ad-
dress H X 117, Tribune.

MOTOR AND BICYCLE STORE—LINE OF
sporting goods; owner going to Europe; good lo-
cation; will show that business has
paid; 7 years in business. Address H 404,
Tribune.

PARTNER—MAN WANTED OF GOOD CHAR-
acter, ability, and $2,000 cash as partner in new
established manufacturing business with large
returns; no competition. Address K 261, Tribune.

PATENT—CLAIMS REALLY ALL ALLOWED
on greatest adjustable bar and dumbbells ever
invented; manufacturer wanted to market. red hot
money making proposition; investigate. Address
S H 84, Tribune.

PATENTS PROCURED AND SOLD; TOYS, NOV-
elties, advertising devices specialty. Send
sketch today; book FREE. SAUNDERS, 35 S. Dear-
born-st., 1st floor.

PATENT—BARGAIN; CLEAN, SANI-
tary; the best paying proposition in Oak Park;
will be sold this week for any reasonable offer on
account of going to Europe. 232 South-blvd., Oak Pk.

RESTAURANT—$900 BUYS WELL PAYING RES-
taurant; ½ block from business center; must
sell at once. Ph. Graceland 5528, after 7
p. m., or address J 538, Tribune.

ROOMING HOUSE—A PRIVATE HOME, NICELY
furn, can be turned into a modern rooming house;
one of the finest locations in Chi.; large garage in
rear could be rented to good adv.; fine opportunity
for right party; newly deco. Address H 266, Tribune.

SODA FOUNTAIN WAGON; ALSO CRISPETT MACHINE
—Money makers; in town of 10,000. Address
K 166, Tribune.

RESTAURANT—FOR SALE—DOING A GOOD
business; opposite a large office bldg.; seats 60
people; good reasons for selling. 400 W. 71st-st.

RESTAURANT—FOR SALE—OLD STAND; REA-
sonable; Madison, near Halsted. Address H 388,
Tribune.

SECURITIES—I HAVE SOME ABSOLUTELY
good securities; will exchange for clear Chicago
real estate. Address J F 122, Tribune.

TAILORING BUSINESS LADIES AND GENTS'
for sale—Cheap; good stand long lease; reason,
must go to Europe. $22 W. 26th-st., cor. Halsted.
Phone Stewart 916.

TAILOR SHOP TO RENT—INCLUDING FOW-
er machines and complete outfit; good light. Ad-
dress H 340, Tribune.

THEATERS IN ALL SECTIONS OF
the city for sale. Some good
maps. See us.
DALEY & CO.,
Room 1005, 6 North Clark.

THEATER—FOR SALE—ONE OF THE BEST
5 and 10c theaters on South Side. Transfer
corner. Bargain for $5,000. Address H E 128,
Tribune.

THEATRE—MOVING PICTURE THEATRES
bought, sold, and exchanged. Stores of all kinds
sold on commission. J. B. MYERS & CO., 412 111
Dearborn-st. Tel. Central 8745.

THEATRES TO RENT—5C THEATER, SEATS
1,000; Loop. Have other new houses; ca-
pacity 800. Address H H 79, Tribune.

BUSINESS CHANCES.

WAGON SHOP—FOR SALE—ACCOUNT OF
sickness; 20 years. 511 N. Robey st.

AN UNUSUAL BUSINESS OPPORTUNITY.
With small cash interest to energetic party who
can take active part in well established, growing
business; $35,000 to $50,000 necessary; investigate
at once, as a proposition of this kind will be
snapped up quickly; present owner has larger
business interests and cannot give this the neces-
sary attention and care it deserves & it will soon be
sold, the principal and accumulated interest thereon
upon the surrender and delivery thereof to the un-
signed, duly enhanced and accompanied by all un-
paid coupons thereto belonging.
Interest on each of said bonds numbered as afore-
said shall cease after said first day of July, A. D.
1912, whether presented on said day or thereafter.
UNION TRUST COMPANY, TRUSTEE.
By RUFUS F. CHAPIN, Secretary.

FREDERICK REVELY—
By order of the Chancery Court of the County
Palatine of Durham, England, made on the 8th
day of December, 1911. In the matter of the trusts
of the will of Henry Revely of the North Road in
the City of Durham, Draper. An enquiry
is directed to ascertain whether Frederick Revely, a son of
the above named Henry Revely is now living or
dead, and if dead when he died, and whether he was
married, and if so, when, and to whom, and
who are his legal personal representatives.
formation is required as to the whereabouts of the
said Frederick Revely if alive, or if dead as to
when and where he died and who are his legal
personal representatives. Any person claiming under him
or any person claiming under him are
personally or by their solicitors, on or before the
30th October, 1912, to come in and prove their
claims at the Chambers of the Registrar of the Supreme Court of Judicature, Palace Yard, Durham, England, or
in default thereof such order will be made in the
premises as the justice of the case may require.
Dated the 7th day of November, 1912, at
half past 11 o'clock in the forenoon, at the said
Chambers, is appointed for hearing and adjudicat-
ing upon the claims.
Dated the twenty-second day of May, 1912.
T. O. SMITH, Registrar.

The said Frederick Revely was born at the City
of Durham, in England, on the 8th day of July,
1850, and was a son of the said Henry Revely. He
was in early life employed by the firm of Armour
Packing Company's works, Chicago, but left there
and was last heard of in 1883, when he wrote to his
sister in England from Omaha, Neb. Any doubt
as to the death of the said Henry Revely became entitled to a share
in his father's estate, which is at present repre-
sented by a sum of £200 or thereabouts.

IN THE HIGH COURT OF JUSTICE IN IRE-
LAND.
KINGS BENCH DIVISION (PROBATE).
The Principal Registry, Dublin.

IN THE GOODS OF Patrick Aylward, John Jo-
seph Aylward and Kyran Aylward, formerly of
Tullamore and Dublin, Ireland, supposed deceased.
To the said Patrick Aylward, John Joseph Ayl-
ward and Kyran Aylward, or any of them, if liv-
ing; or if dead, to their respective wife, child, ex-
ecutors, administrators, or assigns. John Joseph
Aylward, son of the said Kyran Aylward of St. Joseph's Con-
vent, Mountjoy-st. Dublin, Ireland, a sister of the
said Patrick, John Joseph, and Kyran Aylward
has applied to the above division for letters of ad-
ministration of the goods of the said Patrick, John
Joseph, and Kyran Aylward as of persons who
have died intestate, and unless you or some of you
communicate with Messrs. Maxwell, Weldon & Co.
of 40 North Great George-st., in the city of Dub-
lin, the solicitors for the said John Joseph Ayl-
ward, within one month after the insertion of
this advertisement, such letters of administration
may be issued. JAMES T. MAXWELL of 17th-st.
Great George-st., WELLY WELDON & CO. 40 N.
Great George-st. Dublin, Solicitors for the said
Katherine Mary Aylward.

STATE OF ILLINOIS, COUNTY OF COOK—SS.
General and public notice is hereby given that at
a special meeting of the stockholders of the I.
Manasse Company, an Illinois corporation, pur-
suant to the call, on June 3, 1912, at P. M., at the
offices of the company, 25 W. Monroe Street, Chi-
cago, Illinois, a resolution was adopted by vote of
all the stockholders of said corporation, decreasing
the capital stock of said corporation from $100,000
to $10,000, and changing the value of shares of cap-
ital stock of said corporation from 1,000 shares of
$100 each to 1,000 shares of $10 each, and that certifi-
cates of such decrease of said capital stock and
change in the par value of shares thereof have
been duly filed in the office of the Secretary of State
of the State of Illinois and in the office of the Re-
corder of Deeds of Cook County, Illinois.
Dated at Chicago, Illinois, this 24th day of May,
1912.
R. E. MANASSE, President.

STATE OF ILLINOIS, COUNTY OF COOK, SS.—
General and public notice is hereby given that at
a special meeting of the stockholders of the I.
Manasse Company, an Illinois corporation, pur-
suant to the call, on June 3, 1912, at P. M., at the
offices of the company, 25 W. Monroe Street, Chi-
cago, Illinois, a resolution was adopted by vote of
all the stockholders of said corporation, decreasing
the capital stock of said corporation from $100,000
to $10,000, and changing the value of shares of cap-
ital stock of said corporation from 1,000 shares of
$100 each to 1,000 shares of $10 each, and that certifi-
cates of such decrease of said capital stock and
change in the par value of shares thereof have
been duly filed in the office of the Secretary of State
of the State of Illinois and in the office of the Re-
corder of Deeds of Cook County, Illinois.
Dated at Chicago, Illinois, this 24th day of May,
1912.
R. E. MANASSE, President.

NOTICE OF EXAMINATION—
An examination will be held at Room 1006 City
Hall, Chicago, at 9 o'clock a. m., Friday, June 14,
1912, for the following positions:
CHIEF SMOKE INSPECTOR, City of Cincin-
nati.
Salary: $2,500 per annum.
ASSISTANT SMOKE INSPECTOR, City of Cin-
cinnati.
Subjects: Training and Experience, Mechanical,
Oral and Report, Oral.
Application may be filed with the Civil Service
Commission, City of Chicago, Room 610 City Hall,
on or before 5 p. m., June 13, 1912.

MORTGAGES FOR SALE.

WEATHERLY & CO.
We make a limited number of 2d mortgage loans
and select the best. We can and do make better
rates than those whose sole business is 2d mort-
gages. Ask us for special rates and terms if your
desire is at.
1210 FIRST NATIONAL BANK BLDG.

FOR SALE—FIRST MORTGAGES
$1,000; security $1,500, 3 years, 6 per cent.
$1,250; security $2,000, 5 years, 6 per cent.
$1,350; first mortgage loans in denominations of
$250 to $500 each, bearing interest at 6 per cent
per annum, payable semi-annually.
AMERICAN BANK,
111 N. Dearborn-st.

FOR SALE—SEVERAL FIRST MORTGAGE
western Nebraska, Colorado, and Wyoming loans
$1,000 to $2,500, three and five years, bearing 6 per
cent. Prompt and guaranteed loans. We collect your
interest and principal without cost to you. The
Orchard Homes Company, 410 N. 14th-st., Lincoln,
Neb.

PERSONAL PROPERTY LOANS.

MONEY TO LOAN, 1 PER CENT; NO OTHER
charges; on diamonds, watches, and jewelry
alone; strictly confidential. SOCIETY, 27 Wash-
ington-st., corner Dearborn.

15 PER CENT OF THE VALUE LOANED ON
diamonds, in proportion on watches, jewelry, and
antiques; our rates low. CHARLES MOE CO.,
Estab. 30 years. 85 W. Adams-st., nr. Dearborn.

A LIBERAL SUM ON DIAMONDS, WATCHES,
jewelry, and diamonds also wanted. PRIVATE
LOANS ON WATCHES, DIAMONDS, AND JEW-
ELRY AT LOWEST RATES. GEORGE M. POE, Reliable
American Pawnbroker, 2 W. Adams-st., nr. State.

AUTOMOBILES

GoodUsedCars

E. M. F. 1911 touring, 5 passenger..... $ 750
E. M. F. 1909 touring complete..... 500
Rambler, open and sedan bodies..... 2,750
E. M. F. 1911 roadster..... 650
E. M. F. 1910 touring..... 475
E. M. F. delivery wagon..... 850
Chalmers-Detroit touring..... 675
Marion roadster, complete..... 450
White steamer [fine]..... 450
Oldsmobile Autocar, 7 pass..... 1,800
Flanders 1912 touring..... 700
Flanders runabout, complete..... 350
Flanders coupe..... 400
Overland delivery wagon..... 400
Maxwell roadster..... 250

Studebaker

21ST AND MICHIGAN.

RENEWED PACKARD.
1910 7 passenger touring car, guaranteed absolutely the same as a new one; price $2,450.
PACKARD MOTOR CAR CO.
Michigan-av. and 24th-st.

OF CHICAGO.

SLIGHTLY USED CARS AT YOUR OWN OFFER.

1911 Flanders 4 passenger, like new..... $450
New Van 72 Roadster, complete..... 400
Overland 3 passenger Roadster..... 350
Wayne 5 passenger Touring Car..... 900
Cadillac 1911 touring car; new tires..... 195
Mitchell Roadster, rumble seat..... 190
2 Cylinder Maxwell, overhauled..... 150
White 30 gasoline engine, complete..... 150
1420 N. CLARK-ST. PHONE NORTH 2082.

FOR SALE—FORD MODEL T 1912 5 PASSEN-
ger; electric headlights; new tires; fully
equipped; driven about 3,000 miles; cheap for
sale. Monitor Garage, Wellington and
Clark-st.

PACKARD 3 PASS., FULLY EQUIPPED..$ 450
Rambler, 7 passenger; fully equipped..... 750
1910 Hudson 20 roadster, extra coupe body.. 600
LOUIS GEYLER, 2521 Michigan-av.
THE HUDSON DISTRIBUTORS.

FOR SALE—WOODS ELECTRIC BROUGHAM,
1911; fine condition, just repainted and overhauled;
price $1,400 quick sale. Phone or call C. C. RIGHT,
Tribune Bldg. Main 4000.

FOR SALE—7 PASS. TOURING CAR; 40 H. P.;
new paint; fully equipped; extra tire; must be
sold at once. Bargain. See MR. ELLIS,

CHAS·A·STEVENS & BROS·

WOMEN'S, MISSES' AND CHILDREN'S OUTFITTERS
17 to 25 North State Street, Through to Wabash Avenue

Unusual Showings and Very Special Values in Summer Dresses and Linen Suits Are Offered for This Week

In addition to our superb showing of the most exquisite foreign models and adaptations of them, your attention is called to special offerings in our less expensive dresses, three of which are here illustrated. We have quite a variety of dresses of this character to choose from, and they come in the most charming designs in pretty voiles, linens, etc.

$22.50 $12.50 $25

Linen Suits $16.50 to $65

The very latest tailored styles are to be had in this extensive showing. New Norfolk and cutaway effects, designed especially for warm weather wear, plain and trimmed styles, some with lace collars. All new, in the most attractive designs, in white, natural and other fashionable colors, priced from $16.50 to $65.

A suit that is very popular on account of its style and the beautiful material and workmanship, is made of heavy linen—of the kind that crushes least—in pretty coat model trimmed with pearl buttons. It is a copy of a new French design, and particularly smart and becoming..... $22.50

Imp. Lingerie Dresses
Reduced One-Fourth

All our beautiful imported lingerie dresses, priced from $100 up, will be sold at a reduction of 25% from the original price marked on them. In this varied collection you have the choice of the finest dresses shown this season.

At $15, $18.50, $20, $25 and up to $75 unusual showings of Charming Dresses which it would be impossible to duplicate at the prices we offer them.

Illustrated at the left is an unusually stylish and serviceable dress of striped voile, with trimming and plaiting of silk matching the darker stripe. The hand embroidered collar and cuffs, vest of shadow lace, and silver bullet buttons are smart touches that lend distinction to this attractive model. Price..... $22.50

Illustrated in the center is a very smart linen frock for street or morning wear. The edges are scalloped in self color, forming a long coat effect, dainty lingerie frills finish neck and sleeves. Specially priced for this sale..... $12.50

Every little detail that can add charm to a dress has been employed in the pretty frock of check voile sketched at the right. Fine shadow lace over net forms the yoke and sleeves which are finished with a frill of net having a colored edge, matching the crystal buttons on yoke, the color in the voile and the taffeta used for trimming, all making a most charming color scheme. Price..... $25.00

More Reductions Upon Our Fine Coats

Many Special Lots Are Offered and the Saving Opportunities Are More Attractive Than Ever

Afternoon and Evening Coats. The reductions made upon our fine coats for this week, and the large variety to choose from in styles for every occasion, make them a feature of this sale. They are now priced at *$13.50, $18.50, $20, $22.50, $25, $30 and up.*

They come in all the fine materials such as satins, voiles, charmeuse, etamine, worsted cloths, and a variety of novelty cloths in all colors.

All our imported models are included in this early sale marked at very great reductions.

Among the Other Attractive Items We Mention the Following:

White Serge Coats—White polo coats and coats of white blanket cloth for steamer and motor wear, at $9.75, $15, $16.50, $18.50, $20 and $25.

Serge Coats—Blue and black, styles and weights that will be good for fall, all now at greatly reduced prices—$9.75, $12.50, $13.50, $16.50, $18.50, $25.

Linen Coats—Specials in the most attractive new models, especially desirable for motoring and traveling—$3.75, $5.50, $6.50, $8.50, $10, $12.50, $15, $16.75 and $18.75.

Coats of mohair and brilliantine, in black, gray and navy, at $7.50, $9.75 and $16.75.

Blazer and Norfolk Jackets in a variety of styles, at $6, $7.50, $10, and $15.

Hosiery at Reduced Prices

$1.50 Silk Hose Samples and Seconds, black and colors, special, 75c.

75c and $1.00 French Lisle Hose, odd lots and broken lines, reduced to 50c.

50c Black and White Silk Lisle Hose, gauze weight reduced to 35c.

50c Outsize Black Ingrain Lisle Hose, reduced to 35c.

35c Black Ingrain Silk Lisle Hose, reduced to 25c.

25c Children's Black Cotton Hose, very good wearing hose for summer vacation, reduced to 19c.

Knit Underwear

Odd lots and broken lines of Women's and Children's Underwear at reduced prices.

$1.50 Mercerized Union Suits, low neck, shell edge, umbrella or tight knee. Reduced to 95c.

$1.25 Lisle Thread Union Suits, low neck, wing sleeves, ankle length. Reduced to 95c.

$5.00 Silk Union Suits, low neck, sleeveless, knee length. Reduced to $3.95.

50c and 59c Vests, hand crochet yokes. Reduced to 45c.

Special lot of Vests, plain or crochet yokes. 35c each, or 3 for $1.00.

Children's Underwear

Broken lots of Vests and Pants. 25c values for 19c.
Broken lots of Vests and Pants. 38c values for 25c.
75c Vests and Pants, reduced to 59c.

Blouses Specially Priced

Values that are making this our greatest June sale

At $1.95, $2.50, $3.95 and $5

Many new and effective styles have been added to our extensive collections for this week's selling. Among them some wonderfully attractive models in the inexpensive blouses. They are just what is needed for the warm summer days, dainty and sheer. You can buy them *now* more satisfactorily than later on.

Middy and tennis blouses, in a wide range of colors and designs, in soft finished galatea or outing cloth at $1.25, $1.50, $1.95 and $2.25.

$3.95 — Special reductions upon every style tunic and Russian blouse, including all those of fine lace, net and voile. Garments that formerly sold for $5, $6.50, $7.50, $8.50 and $10 in two lots at $3.95 and $5. — $5

35-inch Tussor Pongee—Special—95c a Yard
In natural color, extra heavy quality for coats and suits.

40-inch Foulards—Special—95c a Yard
A splendid quality, Lyons fast dye, in an unusual range of attractive designs and shades—all the new summer shades are represented.

Crepe de Chine—Special—95c a Yard
40-inch colored Crepe de Chine, in all street and evening shades.

Imported Shantungs—Special—$1 to $3 a Yard
33 inches wide, in natural color—the real hand-woven pongee from China.

Marshall Field & Co.

THE NORTH ROOM, WABASH AVENUE BUILDING:

A Wonderfully Well Equipped Shopping Center

For Gift Buyers and Vacationists.

With so many different displays—and each so arranged as to give the quickest possible impression of their variety—this room is the ideal supply source for hurried vacationists or for those contemplating the purchase of practical and acceptable wedding gifts.

THE FOLLOWING LISTS ARE MERELY REPRESENTATIVE OF THE EXTENSIVE LINES IN EACH SECTION.

TRAVELING BAGS AND SUIT CASES.

Traveling Bags of real Walrus leathers, sizes, 16, 17, 18 and 20 inches, leather lined, sewed-in frames, $10 to $24.

Traveling Bags of genuine cowhide leathers, high cut, three inside pockets, sewed-in frames, $8.50 to $21.00.

Suit Cases of cowhide leather, leather lined, two straps all around, good strong lock and catches—24 inches, $5.00; 26 inches, $5.50.

Matting Suit Cases, extra light weight, with three inside pockets, strong lock—24 inches, $2.00; 26 inches, $2.50.

Rattan Suit Cases, three inside pockets, two leather straps all around, good lock and end catches, leather corners—24 inches, $5.00; 26 inches, $5.50.

BELTS AND BUCKLES.

Women's Black Elastic Velvet Belts, plain and steel studded with buckles to match, $1.75 to $2.50.

Women's White Embroidered Wash Belts, mounted with pearl buckles, sizes 24 to 32 inches, 25c to 75c.

Women's Patent Leather Belts in black, red and white, sizes 24 to 36 in., 50c to $1.25.

Women's Imported Persian Elastic Belts, mounted with buckles to match, $2.00 to $5.00.

Women's Belt Buckles, new imported designs with varied stone settings, $1.00 to $15.00.

Women's Black Silk Elastic Taffeta Belts, mounted with gun metal buckles, $1.25 and $1.50.

NOVELTY BAGS.

German Silver Mesh Bags, six-inch frames, learher lined, all shirred bottoms, $3.50.

German Silver Vanity Bags, fitted with mirror, coin holder, pencil, etc., $3.50 to $21.75.

Women's Novelty Hand Bags of pin seal, English morocco and natural seal leathers, $3.50 to $15.00.

A new importation of Beaded Bags, black and colored beads, $1.00 to $10.50.

TOILET ACCESSORIES.

Tooth Brushes—highest grades in celluloid, sanitary and durable, 25c to 50c.

Nail Brushes—in celluloid, bone and wood backs, 25c to $2.75.

The Gloria Hair Brush—the best air cushion brush, single, double and triple bristles, 95c ts $2.25.

Collar Bags—leather, silk lined—6 inches, $1.00; 8 inches, $1.50.

Drinking Cups, collapsible and nested in metal, glass and porcelain, 25c to $7.50.

Thermal Carafes, bottles and flasks for keeping liquids hot or cold—indispensable in hot weather.

CUTLERY.

Stag-handle three-piece Beef Carvers, best quality English steel, $4.65 to $15.00.

Sterling Silver Handle Carving Sets, best quality English steel, $9.50 to $13.50.

Manicure Sets in leather cases, suitable for traveling, $2.50 for $15.00.

The "Allwon" Manicure Buffers, $2.00 to $10.50.

Gillette's Safety Razors, $5.00 to $30.00.

Pearl-handled Pocket Knives, best quality steel, $1.00 to $3.75.

Sterling Silver Pocket Knives, best quality steel, $1.00 to $6.00.

Imported Scissor Sets, best quality steel, $1.70 to $6.00.

Sterling Silver Frames in various sizes and shapes, $1.00 to $34.00.

Hand Carved Wood Frames in various sizes and shapes, $1.50 to $13.50.

Leather Photograph Cases for travelers, holding 1 to 6 pictures, $1.00 to $10.00.

AMUSEMENTS

RivervieW EXPO
Western, Belmont, Clybourn and Roscoe
TODAY FOR FIRST TIME
KING EDWARD TRAINED WILD ANIMAL JUNGLE
LIONS, TIGERS, LEOPARDS AND HYENAS IN WONDERFUL AND STARTLING ACTS.
HAND AND HIS BAND With Vaudeville Singers.
WED., SAT. AND SUN. NIGHTS ONLY
The Motorcycle Races
NEXT SUN.—THE SOCIALISTS' PICNIC

COMISKEY PARK 35th St. and Shields Ave.
BASEBALL PALACE OF THE WORLD
BASEBALL TODAY
White Sox vs. New York
GAME CALLED AT 3 P. M.
Tickets on sale at Tom Murray's, Clark and Madison Streets. Telephone Central 6306
Tickets on sale at Cable Piano Co., Jackson Blvd. and Wabash Ave. Tel. Harrison 1644.
FLAG RAISING DAY, THURSDAY, JUNE 13, WHITE SOX vs. BOSTON.

ORCHESTRA HALL Daily 12 Noon to 10 P. M.
June 8th to 16th Inc.
MOTION PICTURES OF THE WORLD'S
GREATEST AUTO RACES
HELD IN INDIANAPOLIS, MAY, 30, 1912
Tickets 10c, 25c, 50c. Box Seats $1.00.

BLACKSTONE Tonight, 8:15
Evgs., Inc. Sun. 50c to 1.50. Mats. Wed. & Sat. 50c to $1
THE HARVARD-RADCLIFFE PRIZE PLAY
The End of the Bridge By Florence Lincoln.
With MR. JOHN CRAIG and his own company, including MISS MARY YOUNG.

PALACE "America's Most Beautiful Theater." Clark-st. nr. Randolph. Twice daily 2:15-8:15. Mats., Children 15c; adults, 25c. Evgs 25c, 50c, 75c. Burial of Maine, Aeroplane Hunting, Thrilling Horsemanship, Real Japan, Mt. Etna Eruption, Battleship in Action, Winter Sports, 20 others.
LYMAN H. HOWE'S Travel Festival

Special Price Mat. Wed. Studebaker Last 2 Weeks
EVERY NIGHT—*SUNDAY, TOO*
ELSIE JANIS
in "The Slim Princess," with Jas. Cawthorn

CORT—MATS. Wed., $1.00 Prof. Friday
Ready Money

COLONIAL PRICES 25c to $1
Nights 8:30, Mats. Tue., Thur. & Sat., 2:30
Paul J. Rainey's African Hunt

ILLINOIS
Jackson Blvd. and Michigan Ave.
Only Musical Comedy in Town.
THE QUAKER GIRL
With Clifton Crawford.

McVICKER'S NIGHTLY, 8:20 MAT. WED. 2:30
8th BIG WEEK THE DIVORCE?

LYRIC—Mats. Daily and Eves., 15c to 25c.
Revue de Luxe Pictures
A Tale of Two Cities—10 Others.

COLUMBIA TWICE DAILY
4th BIG WEEK MERRY WHIRL

AMUSEMENTS

New White City
World's Finest Amusement Resort
Last Week of Thaviu's Band and Grand Opera Company Tonight—Il Trovatore Free
The Kilties Are Coming!
June 17—Gorgeous Spectacular Ballet

MAJESTIC ALL STAR VAUDEVILLE
McINTYRE & HEATH in a new farce—A Burnt Cork Gem
LUCY WESTON, Charming English Singer
GREAT LESTER, Foremost Ventriloquist
"FEAR"—A Play
Hayden, Borden & Hayden
Kaufman Troupe Dorothy Kenton Wormwood's Novelty
Prices 15-25-50-75 Tel. Central 6480

Auditorium 2 WEEKS MORE Mat. Wed. & Sat.
MAGNIFICENT SPECTACULAR REVIVAL
"Midsummer Night's Dream"
with MENDELSSOHN'S MUSIC.
CHICAGO GRAND OPERA ORCHESTRA
CHORUS AND BALLET and the BEN GREET PLAYERS
POPULAR PRICES, 25c to $1.00

All tickets for this theater for sale in box office.
GARRICK MORT H. SINGER'S MUSICAL TRIUMPH
A MODERN EVE
$1 MATINEE WEDNESDAY & SATURDAY

GEO. M. COHAN'S GRAND Opera House
$1 MATINEE Wednesday
OFFICER 666
CHICAGO'S OWN
Seats Ready for Matinee, July 4.

PRINCESS—50c to $1.50—Dollar Mat. Thurs.
WITHIN THE LAW

EDUCATIONAL

CAMPS.

TO TEACH BOYS TO LIVE.
The INTERLAKEN SCHOOL, FARM & CAMP SESSION, 700 acres, and School Plant, given over to legitimate activity. June 15th to September 15th. Rolling Prairie, La Porte County, Indiana.

HEALTH RESORTS

Battle Creek Treatments
FOR THOSE WHO CANNOT LEAVE HOME
Edgemere Sanatorium, 4811-4813 Evanston Av

RESORTS—FOREIGN
Ocean Travel.

London-Paris Trip $165 ROUND TRIP
Ask for particulars regarding our specially conducted LONDON-PARIS Trip, via the scenic St. Lawrence Route. T. A. YOUNG, Gen'l Agt.
Canadian Northern Steamships, Ltd., 66 West Adams Street, Chicago

ADVERTISE IN THE TRIBUNE.

RESORTS—FOREIGN
Ocean Travel.

Hamburg Largest S.S.Co OVER 400 SHIPS
American In the World. 1,210,000 TONS

ATLANTIC SERVICE
LONDON, PARIS, HAMBURG
Amerika..... June 13, 9 A. M.
*Pretoria..... June 15, 9. A. M.
Cleveland.... June 20, 10 A. M.
Hamburg..... June 22, 12 noon
*Second Cabin only. ‡Will call at Boulogne.

MEDITERRANEAN
Gibraltar, Naples, Genoa.
S. S. MOLTKE
July 6, 10 A. M.
S. S. Moltke... August 20, 11 A. M.

Two Ideal Cruises
AROUND THE WORLD
Nov. 9, 1912 From New York | Feb. 27, 1913 From San Fr'sco
By the S. S. CLEVELAND (17,000 Tons)
DURATION EACH CRUISE 110 DAYS | Cost $650 up
Including all necessary expenses aboard and ashore, railway, hotel, shore excursions, carriages, guides, fees, etc.

Vacation Cruises
SPECIAL SUMMER RATES TO
JAMAICA and the PANAMA CANAL
Cuba, Hayti, Colombia, Costa Rica
JUNE TO OCTOBER
Weekly Sailings
by "PRINZ" and other steamers of our
ATLAS SERVICE
11 to 18 Days $75
25-Day Cruises $110 and $115
Santiago, Kingston, round trip $75
Colon and Port Limon, round trip $115.00
NEXT SAILING
S. S. PRINZ AUGUST WILHELM JUNE 15, 2 P. M.
Write for booklet of any cruise.
HAMBURG-AMERICAN LINE
150 W. Randolph St., Chicago
Phones: Main 3850. Automatic 34-846

Open to all Chicago:
THE TRIBUNE'S RESORT BUREAU
the Highest Authority on Resort Information